

ecowood

USA
cabinetry







We understand that your kitchen is the heart of the home. Let Ecowood Cabinetry bring life back into your home with our lasting quality and practical solutions.

Ecowood Cabinetry offers many styles of cabinetry with a wide range of design solutions. Premium finishes and innovative organization solutions that will last for decades to come. Ecowood Cabinetry can help you create the best look to fit your busy life.

At Ecowood Cabinetry, our professional staff can turn your dream kitchen & bath ideas into reality. Quality materials, competitive prices & our extensive inventory are just a few reasons to choose Ecowood Cabinetry. We know the current market trends and carry both traditional and contemporary cabinet styles.

Ecowood's Design Team can answer all of your kitchen and bath questions and put your mind at ease. We look forward to helping you make the best choices

Thank you for choosing Ecowood Cabinets for your kitchen and bathroom projects.

INDEX

- | | |
|---|---|
| <ul style="list-style-type: none">3 HOW TO ORDER<ul style="list-style-type: none">– Order Placement (Forms)– Order Confirmation– Lead Time– Modifications– Delivery– Pick Up4 CABINET CARE5 TERMS & CONDITIONS<ul style="list-style-type: none">– Payments– Discounts & promotions– Shipping & Handling– Accounts– Taxes & Re-Sale Certificates– Returned Checks– Late Fees (Overdue Accounts)6 WARRANTY<ul style="list-style-type: none">– Replacements– Returns– Claims | <ul style="list-style-type: none">7 CABINET LINES8 CABINET DETAILS12 DETAILED DRAWINGS50 ORDER FORMS |
|---|---|

HOW TO ORDER

Order Placement (Forms)

Please use our online forms or contact our office to receive a copy.

Orders must be submitted with:

- 1-Dealership name
- 2-Client name
- 3-Purchase order number

Order Confirmation

Generated and faxed/emailed in a timely manner

Will not be processed until signed and confirmed.

Ecowood is not responsible for typos or mistakes made on the confirmed forms.

Additional charges will apply for cancelled or revised orders after confirmation.

Lead Time

Once the order is confirmed, RTA cabinets will be ready the same day.

Modifications

Fees vary and are subject to change depending on the modification, which will require additional time. No return on modified items.

Delivery

Please call our office to schedule and obtain delivery options and fees.

Pick Up

You must have paid invoice copy to receive finalized and confirmed order.

CABINET CARE

Please do not hesitate to call Ecowood Cabinets for additional information.

- Clean at least once monthly to protect wood and bring out its natural beauty by wiping surface with a clean damp cloth, then dry.
- Never use kitchen cloths or sponges that might have detergent or grease on them.
- To remove soil or grease, use suds from common dishwashing liquid (not detergent). Wipe clean with damp cloth. Dry thoroughly.
- During routine kitchen use, immediately dry cabinets near sink, range, dishwasher, oven, and baseboards where water splashes and spills often occur to prevent damage to your cabinetry finish.
- To protect your cabinets' finish, never use cleaners containing bleach, ammonia, or abrasives on your cabinetry.
- Most cabinet scratches can be touched up with a touchup marker.
- If scratches or nicks still show after using a touch up marker, use a filler pencil. Simply rub the pencil overfilling the scratched area and wipe away excess with a clean soft cloth. Then apply a protective coating of clear fast dry touch up (available in the paint section of your local hardware store).
- Never use sandpaper or any other type of abrasive paper or material to even out a scratch, as it will damage the cabinet finish.

Basic care and cleaning will protect your cabinet's beauty
for years to come.

TERMS & CONDITIONS

Payments

Ecowood Cabinetry accepts various forms of payment: cash, credit card, check, and certified check. Check payments are subject to ID verification.

Discounts & Promotions

Please see your sales representative for details on discounts and promotions.

Shipping & Handling

All invoices are subject to a nominal handling fee.

Accounts

All new accounts are subject to credit check.

Taxes & Re-Sale Certificates

Ecowood Cabinetry requires resale certificates for all dealers in every state except New Jersey.

Returned Checks

A returned check will be charged a \$35 service fee.

Late Fees (Overdue Accounts)

Overdue accounts are subject to a monthly 2% late fee in interest.

Return Policy

No returns accepted after 30 days of purchase date.

Returned items may be subject to 25% restocking fee.

No returns accepted for assembled or modified cabinets.

WARRANTY

Ecowood Cabinetry provides Limited Warranty, warranting its cabinets for 90 days for stain finishes and paint finishes. Our obligation under warranty shall be limited to repair or replacement of parts proven defective and to be determined by our review. Warranty will not be valid if cabinets are assembled and installed by the customers. Warranty does not cover the installation and removal costs of the item, subsequent damages, transportation damages.

This warranty shall become void if products are misused, abused, mishandled, improperly stored, changed, modified, or subject to extreme temperatures or extreme moisture levels, acts of God, or the effects of normal wear and tear.

Natural wood varies in color and exhibits color change as it ages. Cabinet colors darken or lighten over time due to sunlight, smoke, household cleaners and other environmental conditions. These variations are considered the natural characteristics of the material in relation to their environment and are not covered under these warranties. Ecowood Cabinetry reserves the right to substitute discontinued product with the most similar styling, wood species and color available at the time your claim is submitted.



CABINET LINES

Cabinets



Cambridge



Lexington



Alexandria



Lancaster



Williamsburg



Springfield

Coming Soon



CABINET DETAILS*

| | LEXINGTON | WILLIAMSBURG |
|----------------------|---|---|
| Door Material | Solid Maple | Premium HDF |
| Style | Full Overlay | Full Overlay |
| Door Style | Recessed Square / Shaker | Recessed Square / Shaker |
| Face Frame | 3/4" Solid Maple | 3/4" Solid Maple |
| Door Frame | 3/4" Solid Maple | 3/4 Premium HDF |
| Door Center | MDF with Maple Veneer | Premium HDF |
| Cabinet Sides | 5/8" Grade -A Plywood with wood veneer | 5/8" Grade -A Plywood with wood veneer |
| Cabinet Top & Bottom | 5/8" Grade -A Plywood with wood veneer | 5/8" Grade -A Plywood with wood veneer |
| Interior Finish | Same as door color | Same as door color |
| Back Panel | 5/8" Picture Frame | 5/8" Picture Frame |
| Hinges | Concealed 6-way adjustable soft close door hinges | Concealed 6-way adjustable soft close door hinges |
| Connectors | Metal clip & Pocket screws | Metal clip & Pocket screws |
| Shelves | 3/4" Grade-A plywood with wood veneer | 3/4" Grade-A plywood with wood veneer |
| Drawer Box | 5/8" solid wood, dovetail construction | 5/8" solid wood, dovetail construction |
| Drawer Bottom | 1/2" plywood with wood veneer | 1/2" plywood with wood veneer |
| Drawer Length | 21" | 21" |
| Drawer Box finish | Natural wood finish | Natural wood finish |
| Drawer Glides | Undermount, Full extension, Soft close | Undermount, Full extension, Soft close |
| Corner Supports | Wood bracket | Wood bracket |

*Specifications are subject to change without notice and Ecowood Cabinetry is not responsible for printing errors.

CABINET DETAILS*

| | CAMBRIDGE | LANCASTER |
|----------------------|---|---|
| Door Material | Solid Maple | Solid Maple |
| Style | Full Overlay | Full Overlay |
| Door Style | Raised Square / Mitered Corners | Raised Square / Mitered Corners |
| Face Frame | 3/4" Solid Maple | 3/4" Solid Maple |
| Door Frame | 3/4" Solid Maple | 3/4" Premium HDF |
| Door Center | Solid Maple | Premium HDF |
| Cabinet Sides | 5/8" Grade -A Plywood with wood veneer | 5/8" Grade -A Plywood with wood veneer |
| Cabinet Top & Bottom | 5/8" Grade -A Plywood with wood veneer | 5/8" Grade -A Plywood with wood veneer |
| Interior Finish | Same as door color | Same as door color |
| Back Panel | 5/8" Picture Frame | 5/8" Picture Frame |
| Hinges | Concealed 6-way adjustable soft close door hinges | Concealed 6-way adjustable soft close door hinges |
| Connectors | Metal clip & Pocket screws | Metal clip & Pocket screws |
| Shelves | 3/4" Grade-A plywood with wood veneer | 3/4" Grade-A plywood with wood veneer |
| Drawer Box | 5/8" solid wood, dovetail construction | 5/8" solid wood, dovetail construction |
| Drawer Bottom | 1/2" plywood with wood veneer | 1/2" plywood with wood veneer |
| Drawer Length | 21" | 21" |
| Drawer Box finish | Natural wood finish | Natural wood finish |
| Drawer Glides | Undermount, Full extension, Soft close | Undermount, Full extension, Soft close |
| Corner Supports | Wood bracket | Wood bracket |

*Specifications are subject to change without notice and Ecowood Cabinetry is not responsible for printing errors.

CABINET DETAILS*

| | SPRINGFIELD | ALEXANDRIA |
|----------------------|---|---|
| Door Material | Premium HDF | Premium HDF |
| Style | Full Overlay | Full Overlay |
| Door Style | Recessed Square / W/molding | Recessed Square / W/molding |
| Face Frame | 3/4" Solid Maple | 3/4" Solid Maple |
| Door Frame | 3/4 Premium HDF | 3/4 Premium HDF |
| Door Center | Premium HDF | Premium HDF |
| Cabinet Sides | 5/8" Grade -A Plywood with wood veneer | 5/8" Grade -A Plywood with wood veneer |
| Cabinet Top & Bottom | 5/8" Grade -A Plywood with wood veneer | 5/8" Grade -A Plywood with wood veneer |
| Interior Finish | Same as door color | Same as door color |
| Back Panel | 5/8" Picture Frame | 5/8" Picture Frame |
| Hinges | Concealed 6-way adjustable soft close door hinges | Concealed 6-way adjustable soft close door hinges |
| Connectors | Metal clip & Pocket screws | Metal clip & Pocket screws |
| Shelves | 3/4" Grade-A plywood with wood veneer | 3/4" Grade-A plywood with wood veneer |
| Drawer Box | 5/8" solid wood, dovetail construction | 5/8" solid wood, dovetail construction |
| Drawer Bottom | 1/2" plywood with wood veneer | 1/2" plywood with wood veneer |
| Drawer Length | 21" | 21" |
| Drawer Box finish | Natural wood finish | Natural wood finish |
| Drawer Glides | Undermount, Full extension, Soft close | Undermount, Full extension, Soft close |
| Corner Supports | Wood bracket | Wood bracket |

*Specifications are subject to change without notice and Ecowood Cabinetry is not responsible for printing errors.

DETAILED DRAWINGS



WALL CABINETS

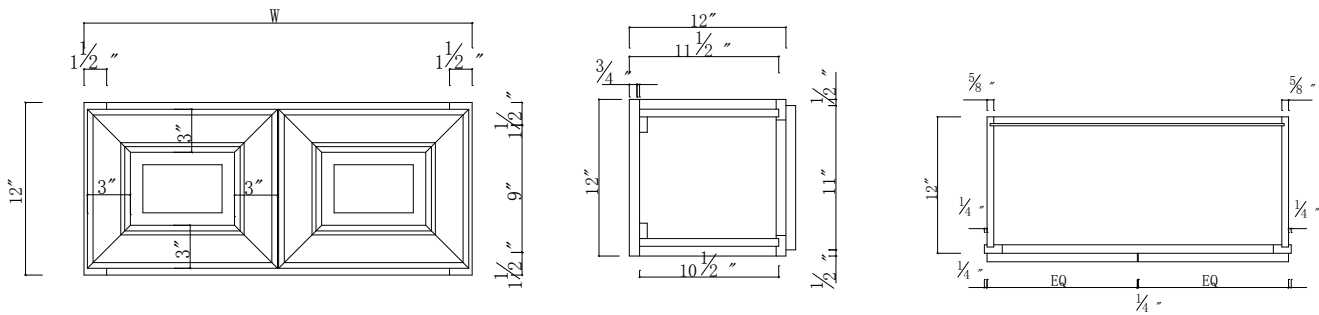

W3012-W3612

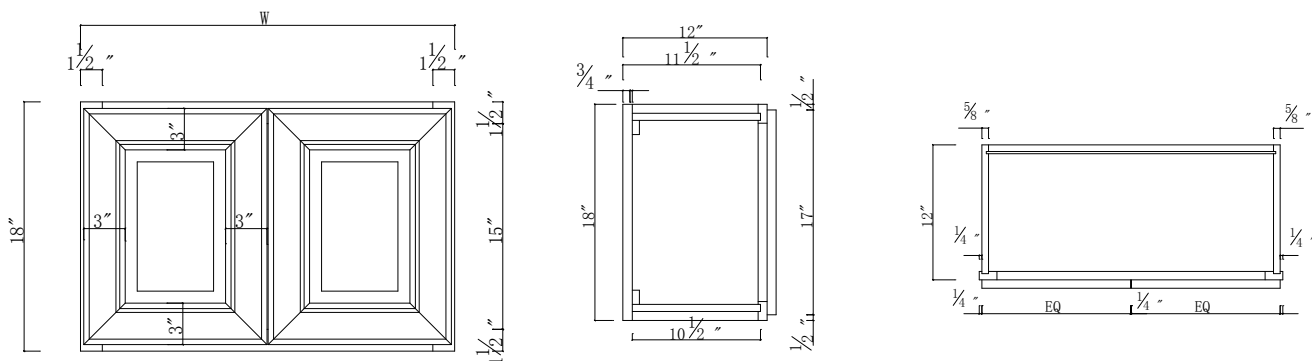

W3018-W3318-W3618

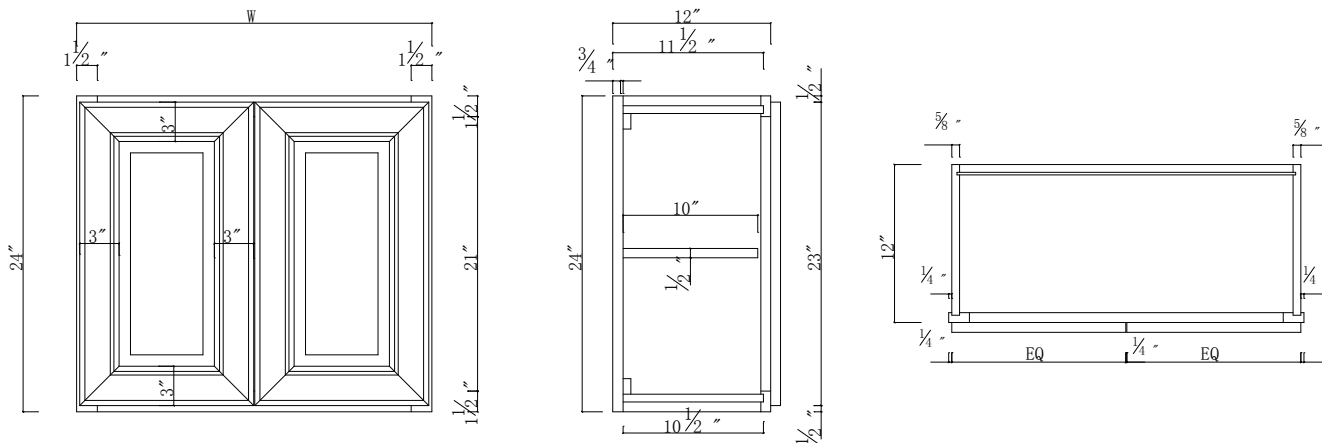

W2424-W3024-W3324-W3624

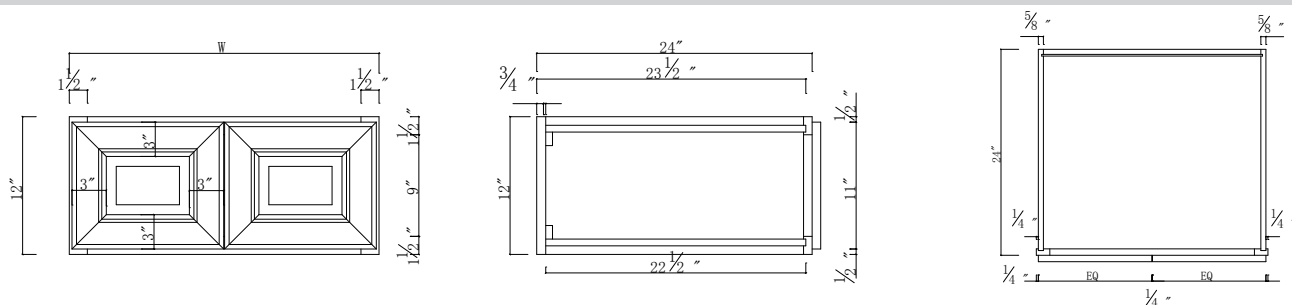

W301224-W331824-W361224

WALL CABINETS

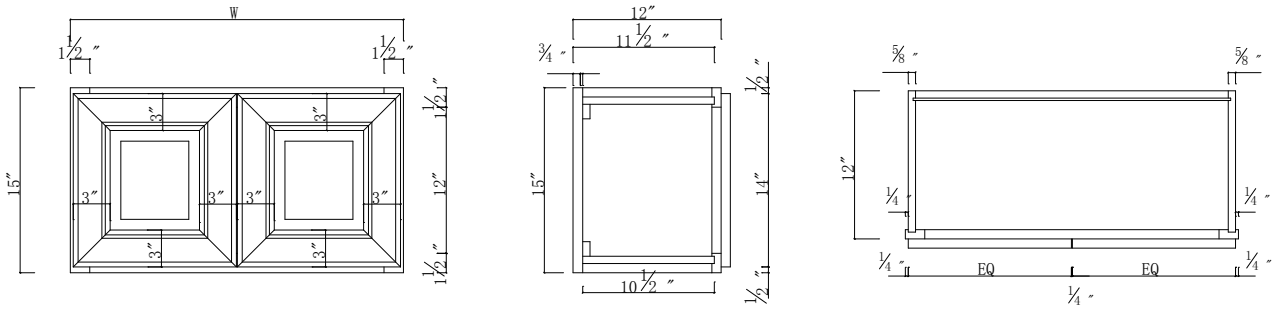

W2415 - W3015 - W3315 - W3615

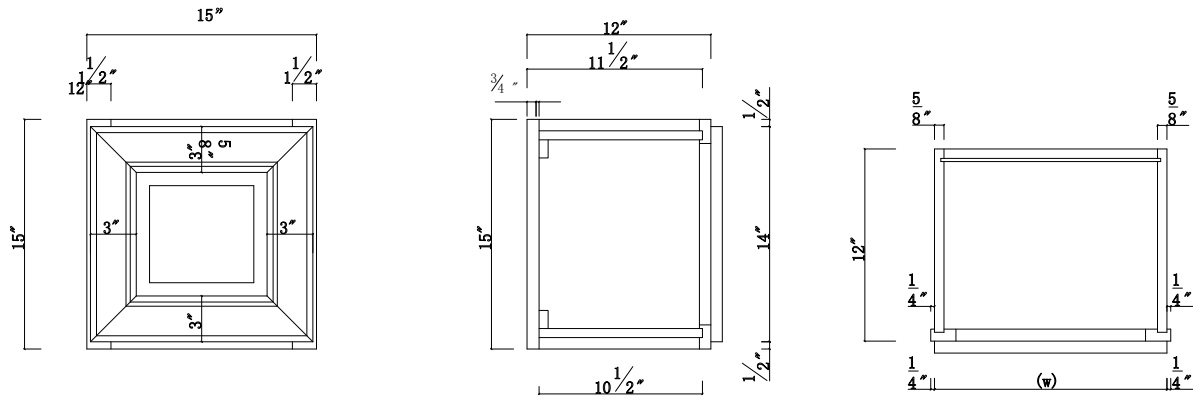

W1515

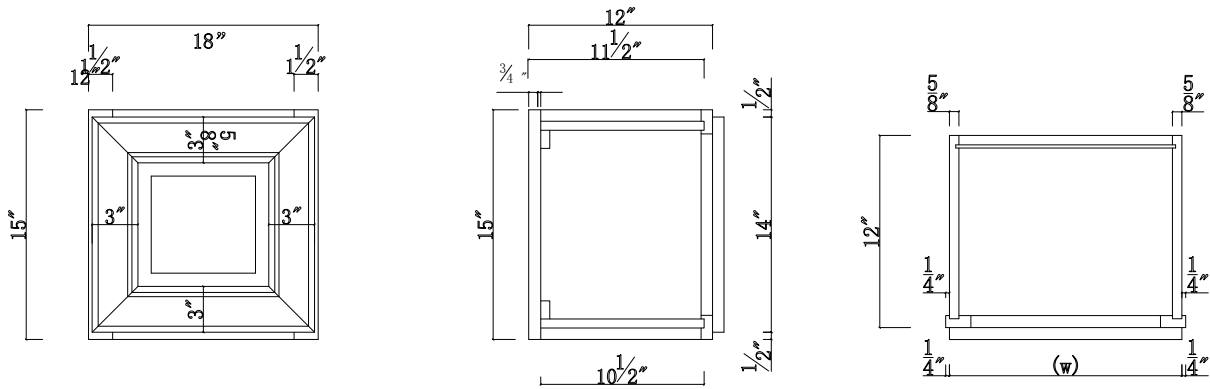

W1815

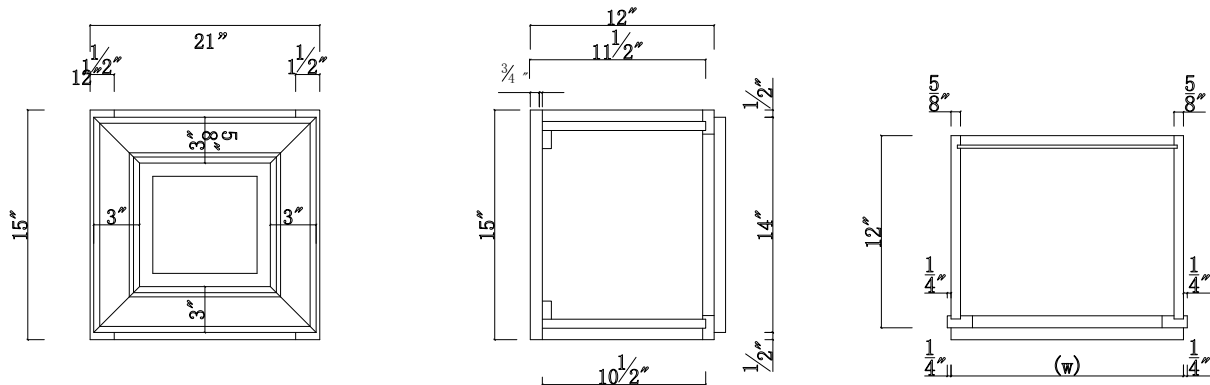

W2115

WALL CABINETS

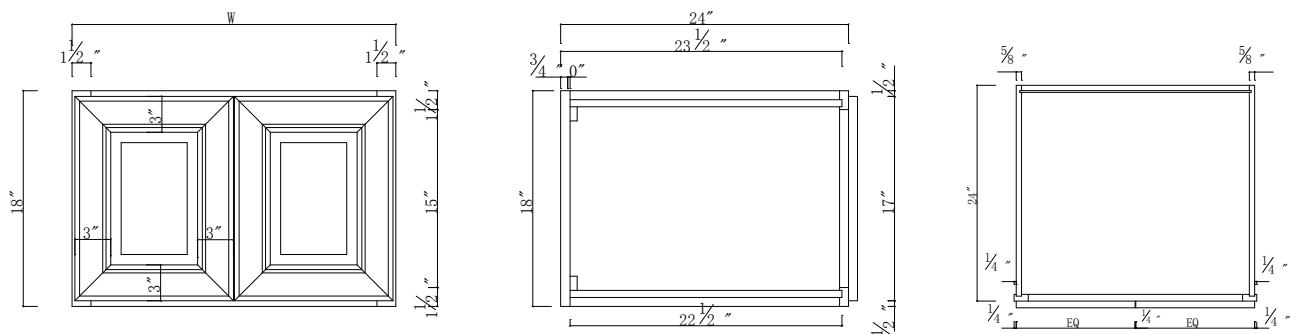

W301824-W361824

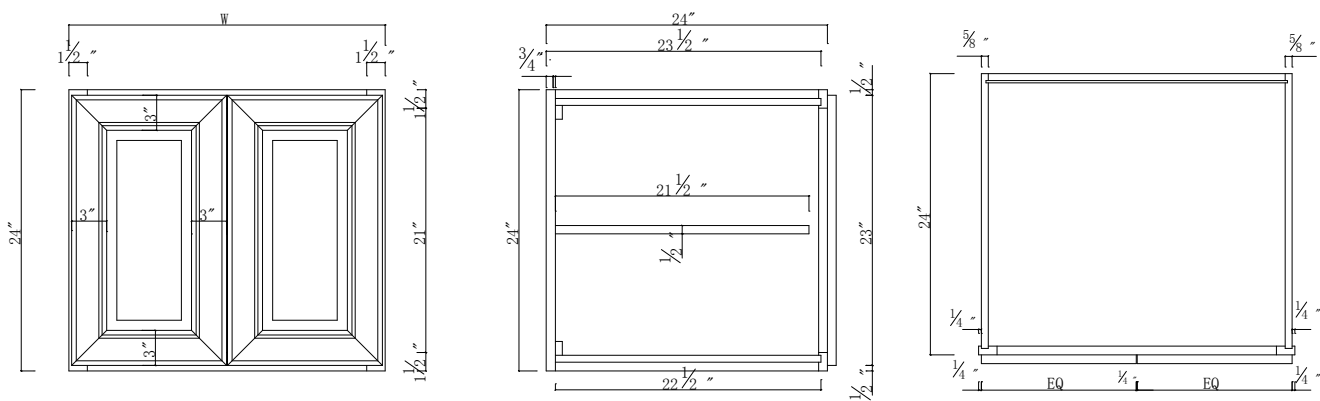

W302424-W332424-W362424

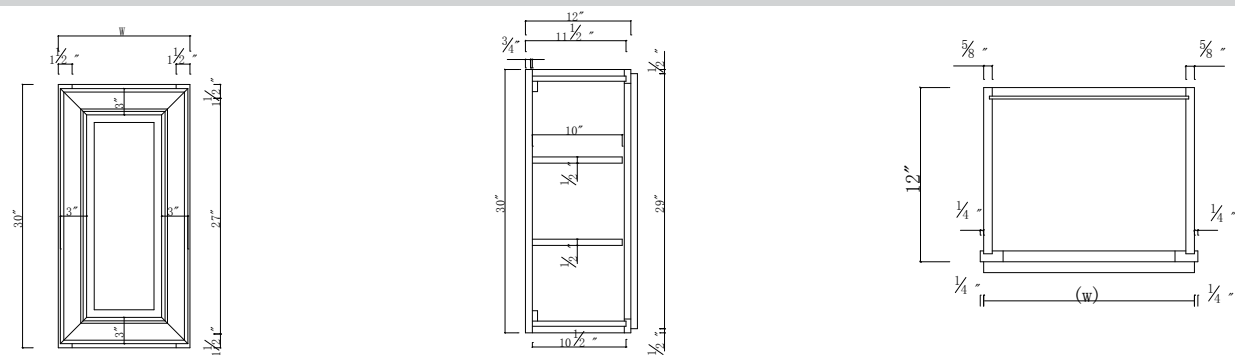

W0930-W1230-W1530-W1830-W2130

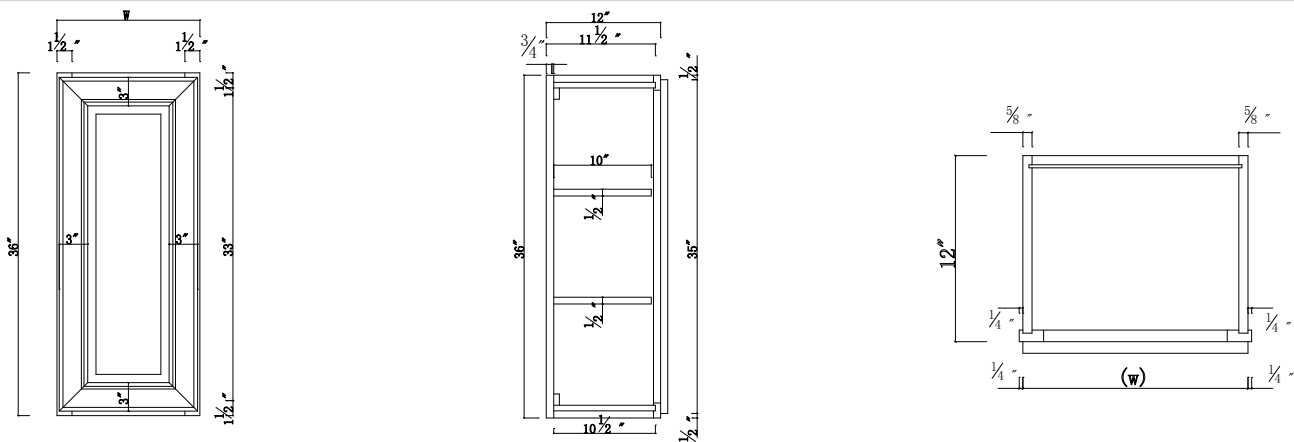

W0936-W1236-W1536-W1836-W2136

WALL CABINETS

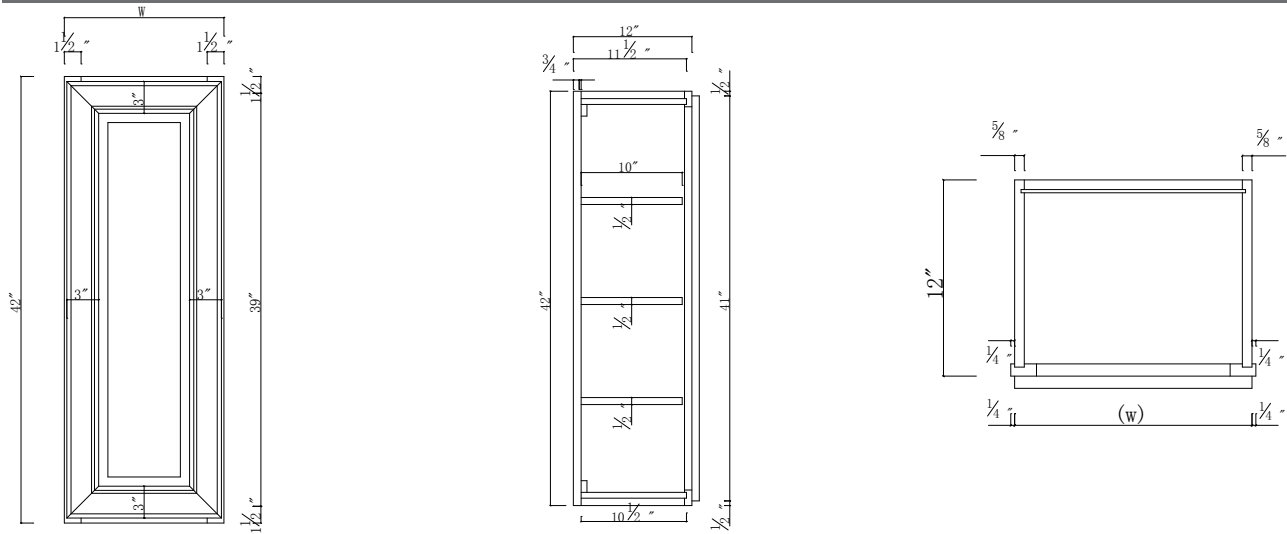

W0942-W1242-W1542-W1842-W2142

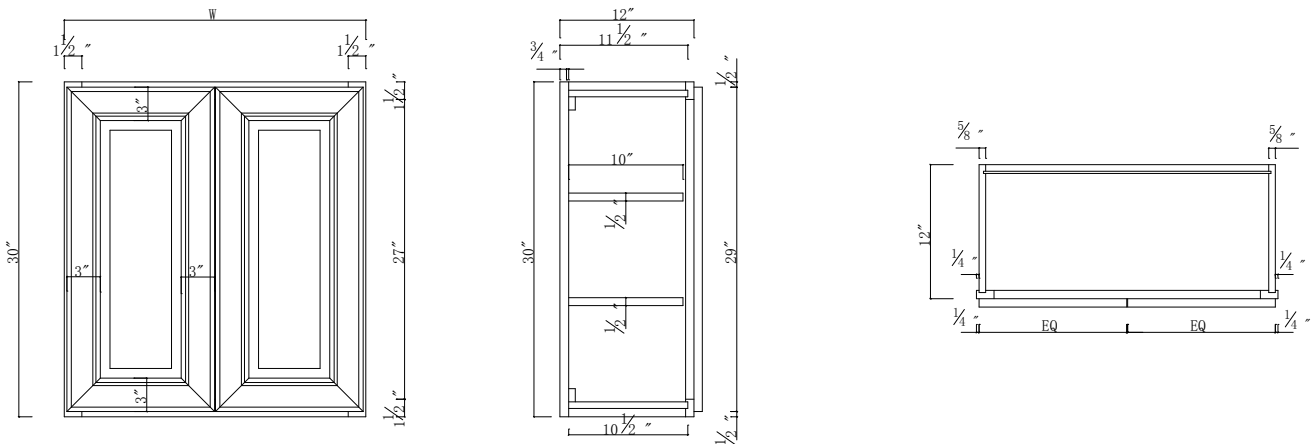

W2430-W2730-W3030-W3330-W3630-W3930-W4230

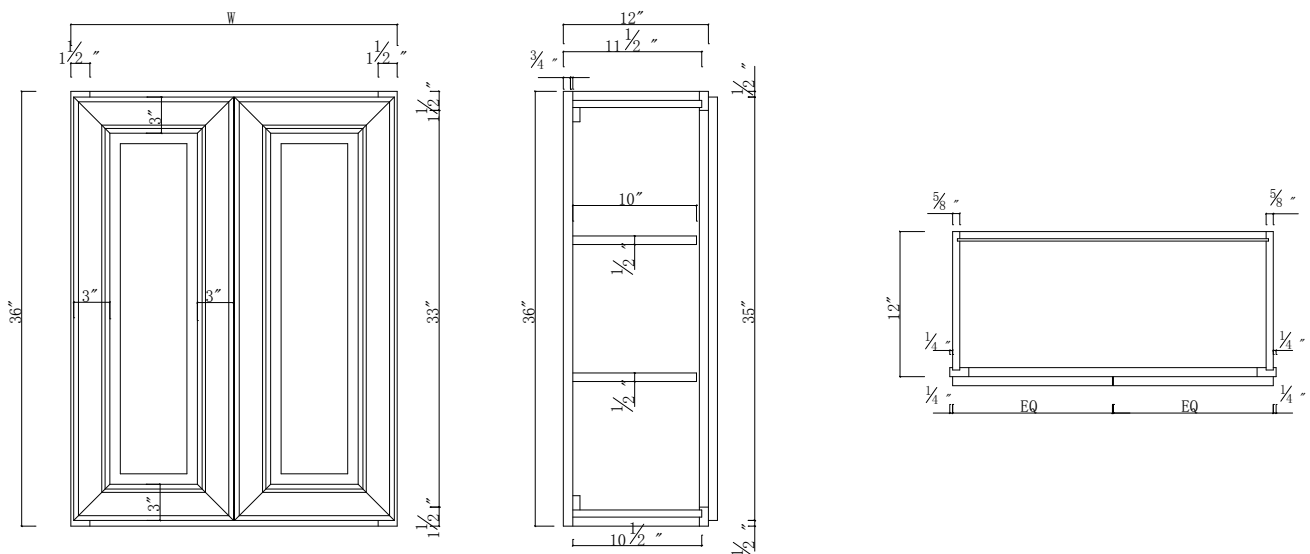

W2436-W2736-W3036-W3336-W3636-W3936-W4236

WALL CABINETS

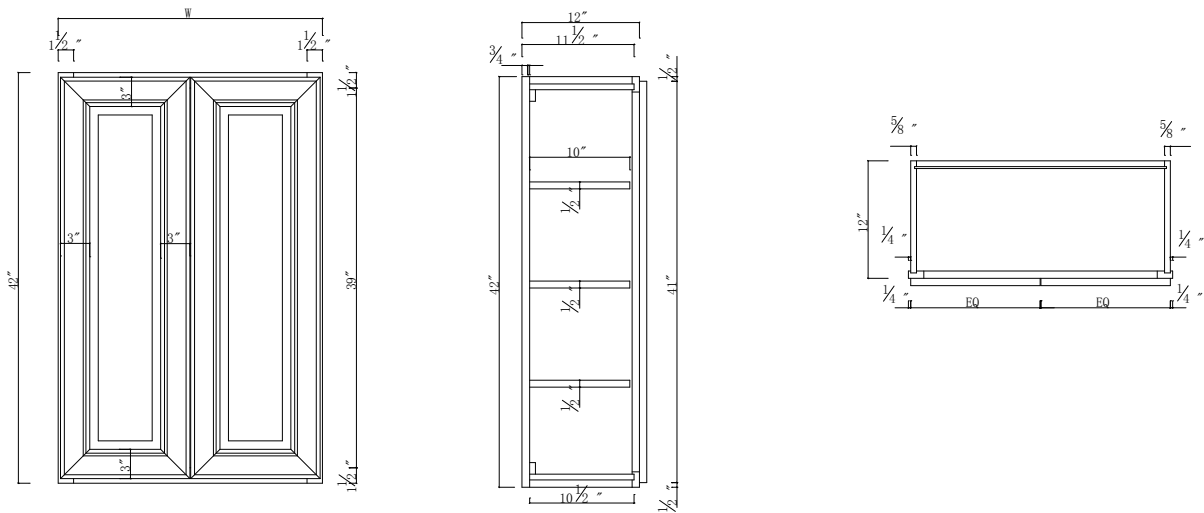

W2442-W2742-W3042-W3342-W3642-W3942-W4242

WALL BLIND CORNER CABINETS

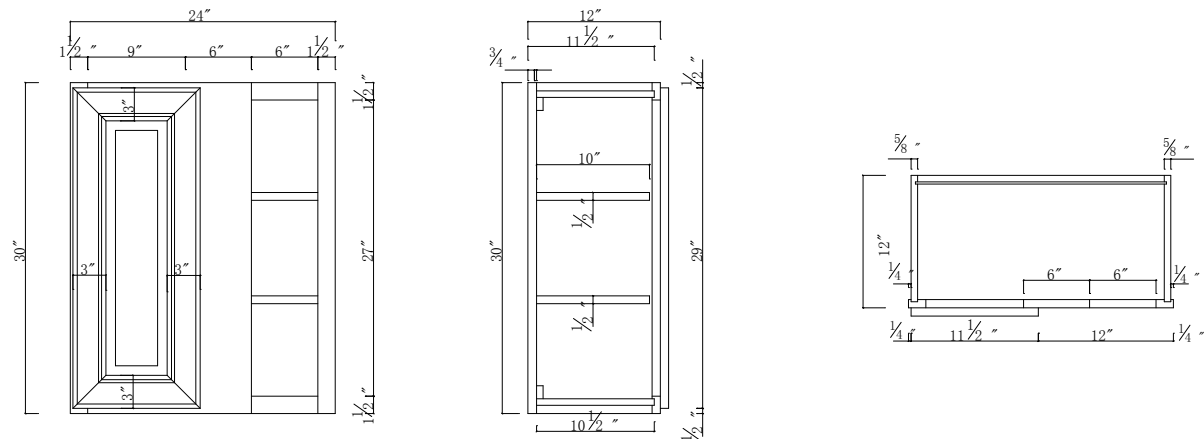

WBC2430

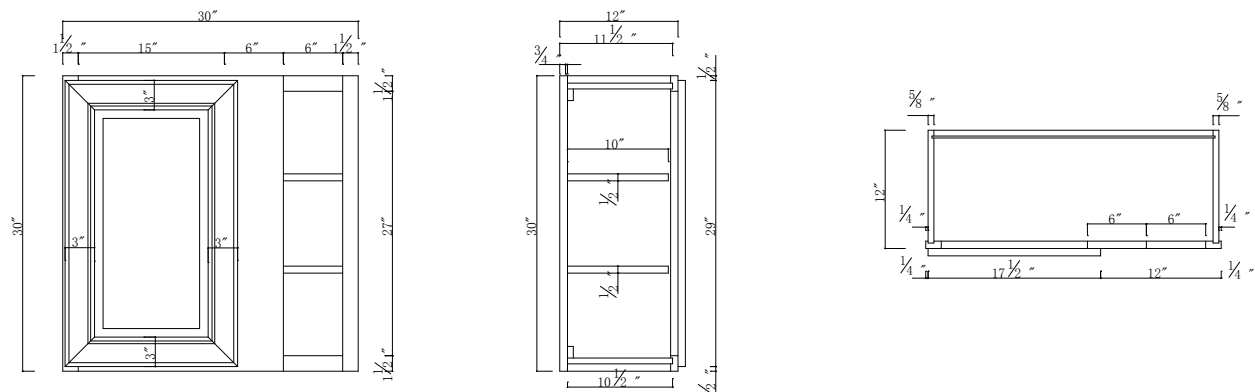

WBC3030

WALL BLIND CORNER CABINETS

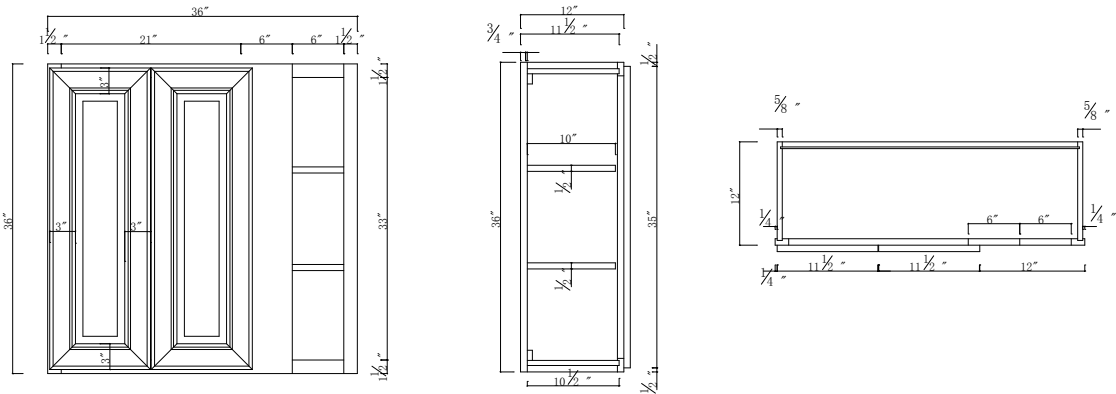

WBC3636

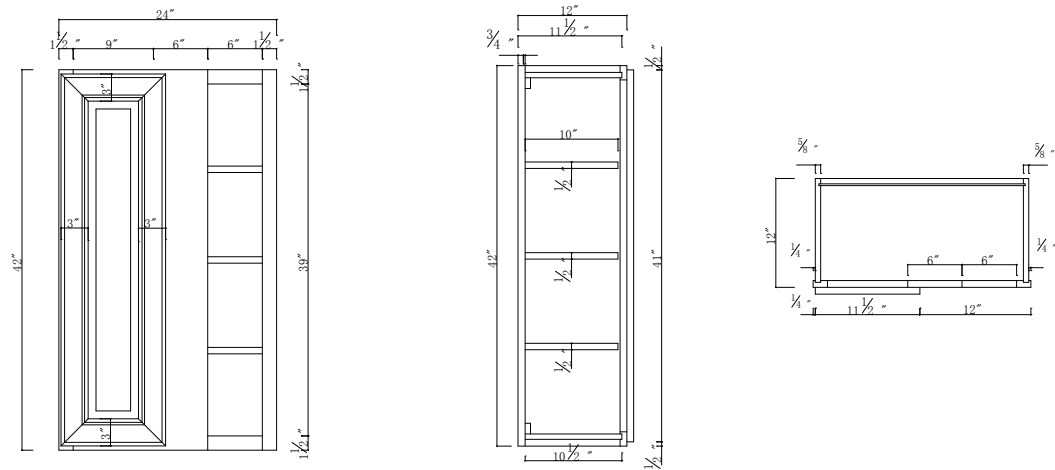

WBC2442

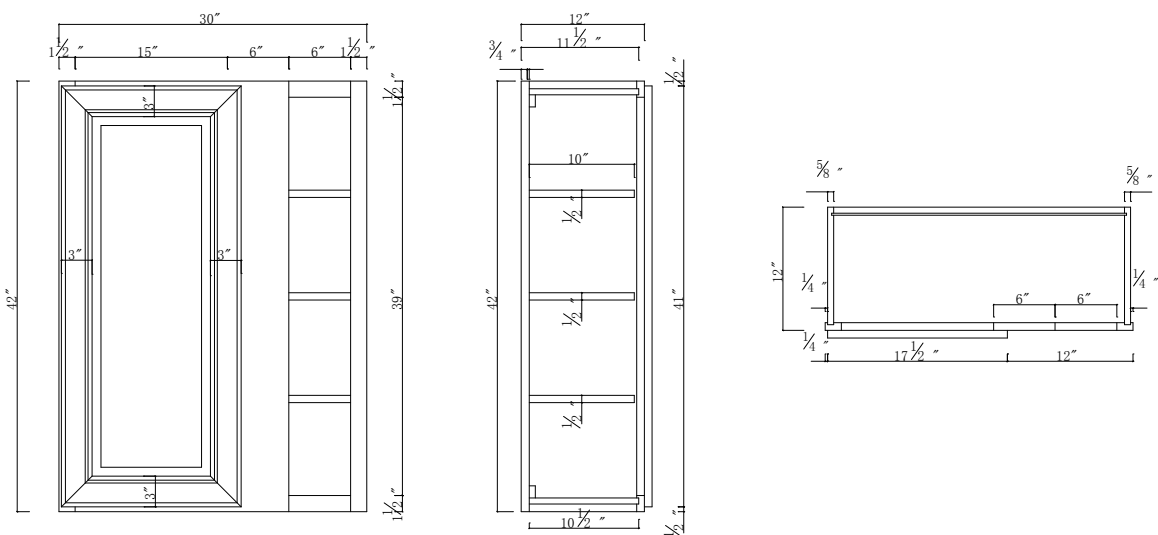

WBC3042

WALL BLIND CORNER CABINETS

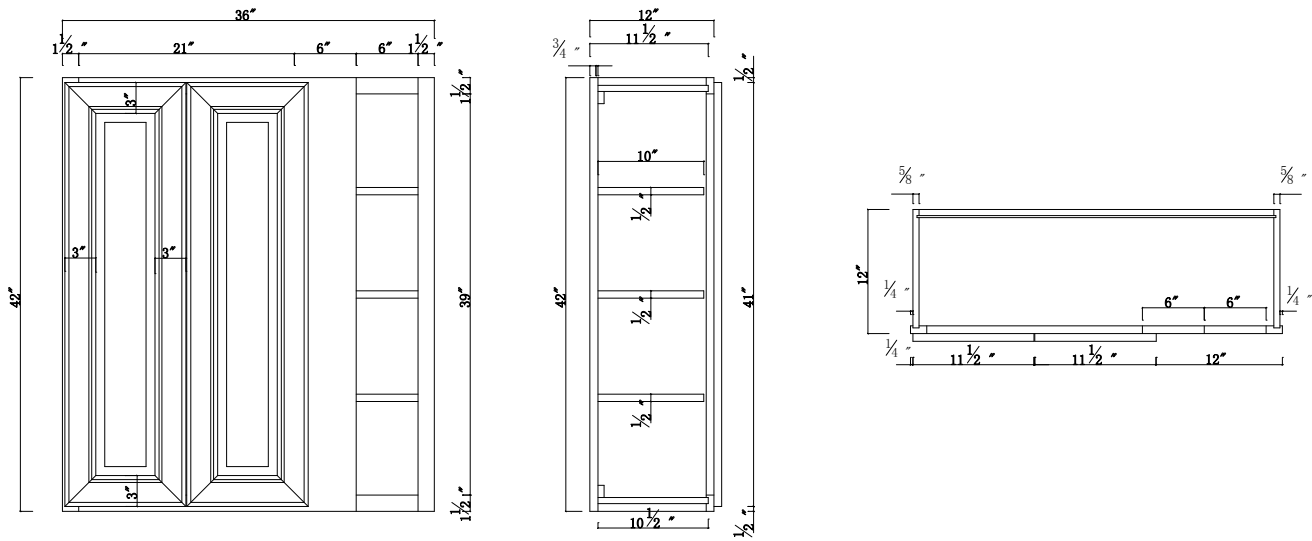

WBC3642

WALL DIAGONAL CORNER CABINETS

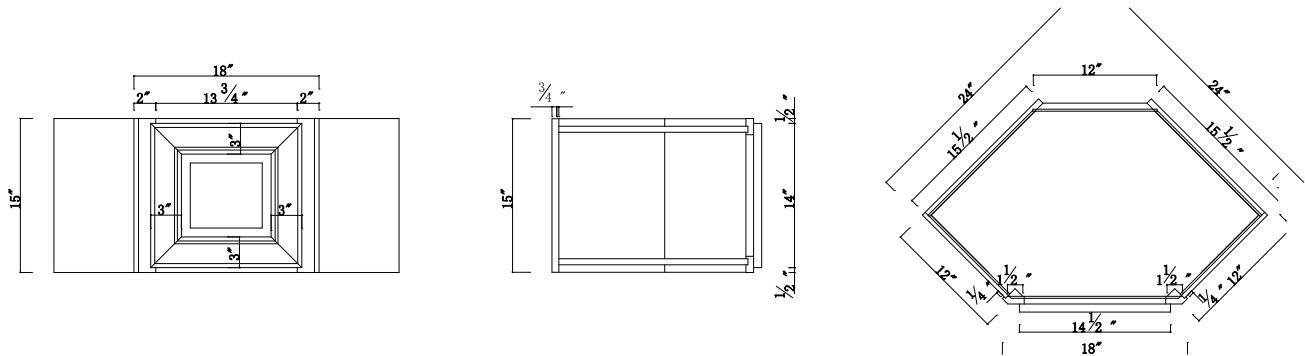

CDW2415

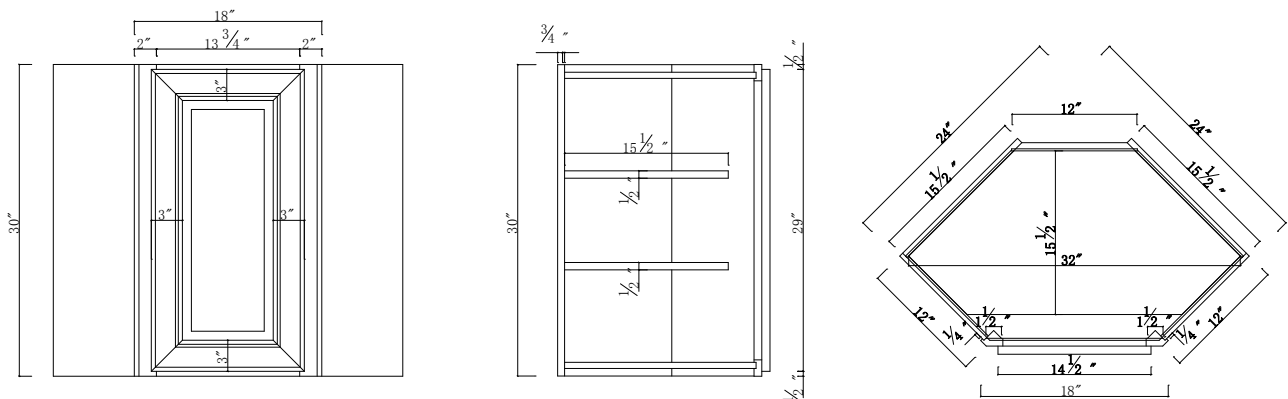

CDW2430

WALL DIAGONAL CORNER CABINETS

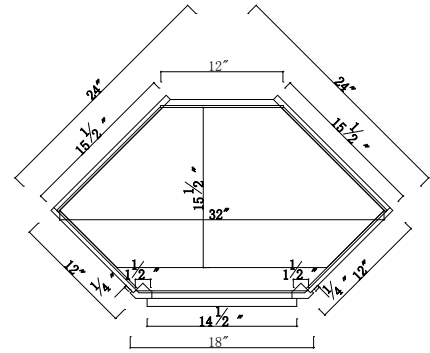
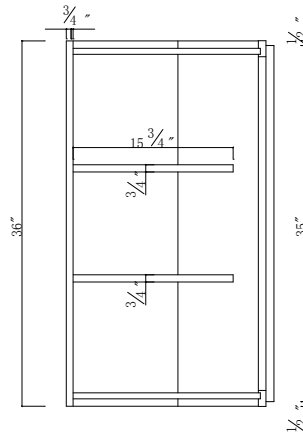
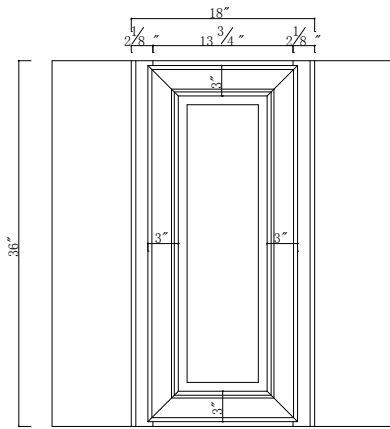

CDW2436

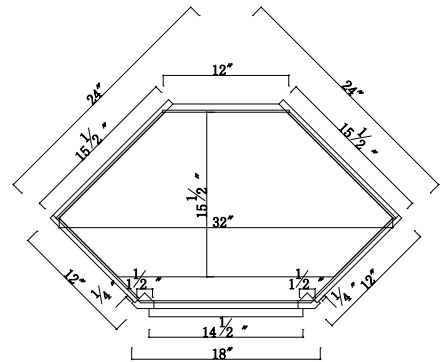
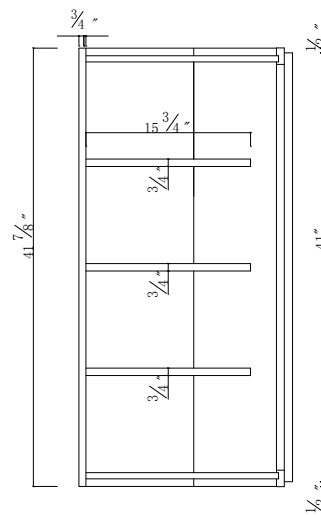
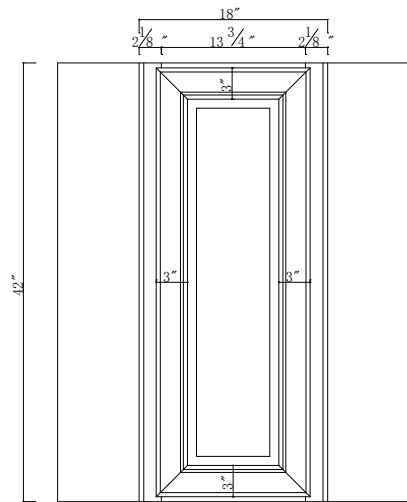

CDW2442

WALL SQUARE CORNER CABINETS

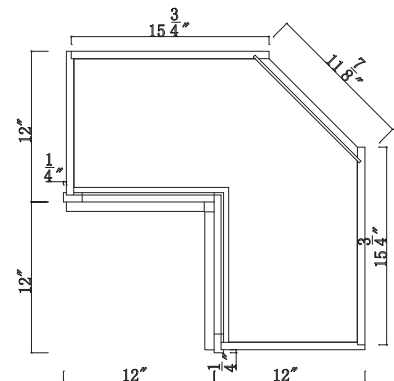
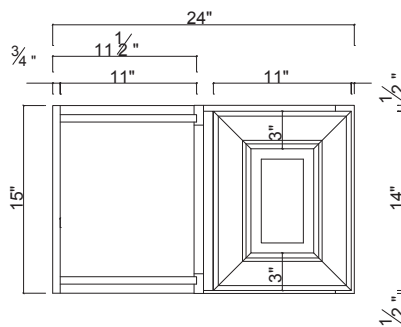
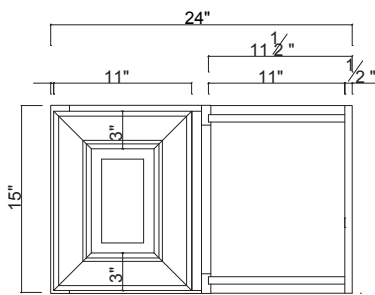

WC2415

WALL SQUARE CORNER CABINETS

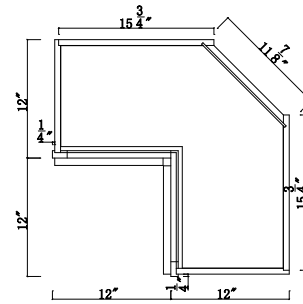
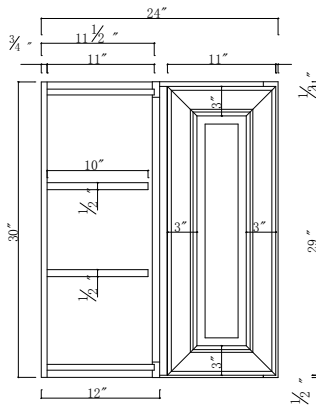
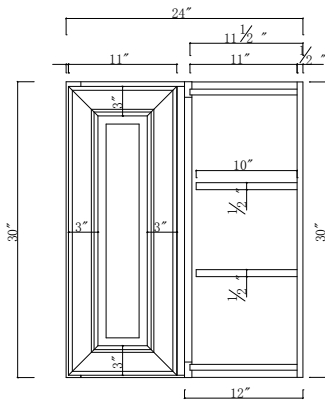

WC2430

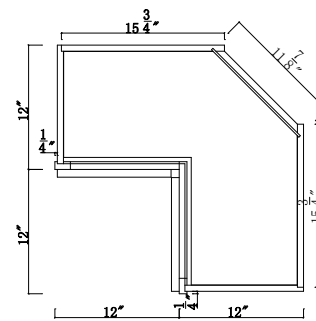
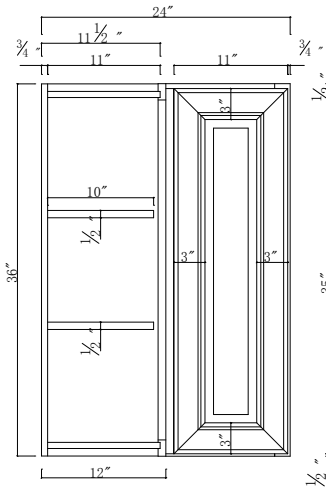
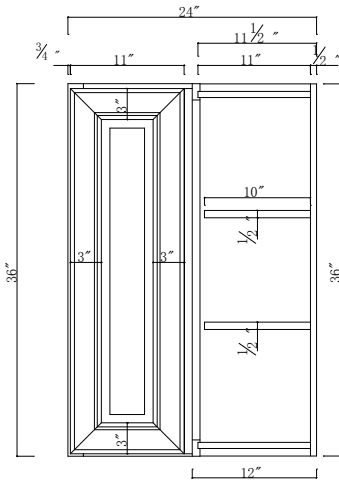

WC2436

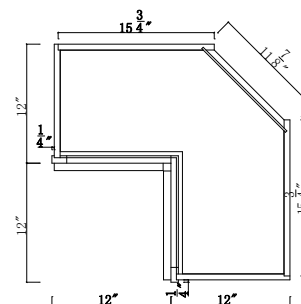
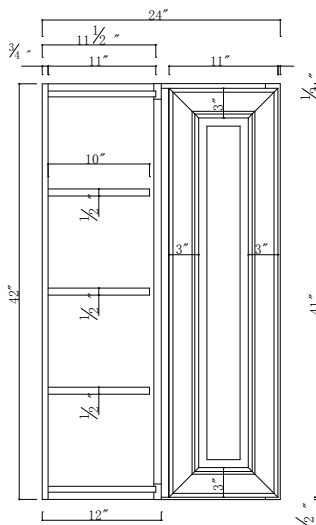
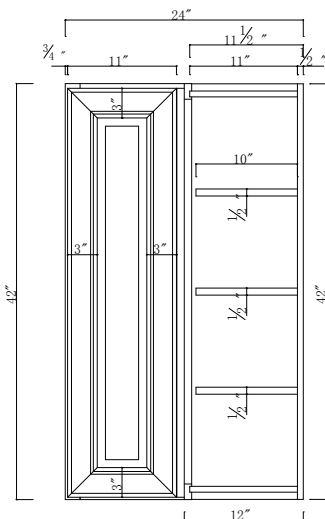

WC2442

WALL MICROWAVE CABINETS

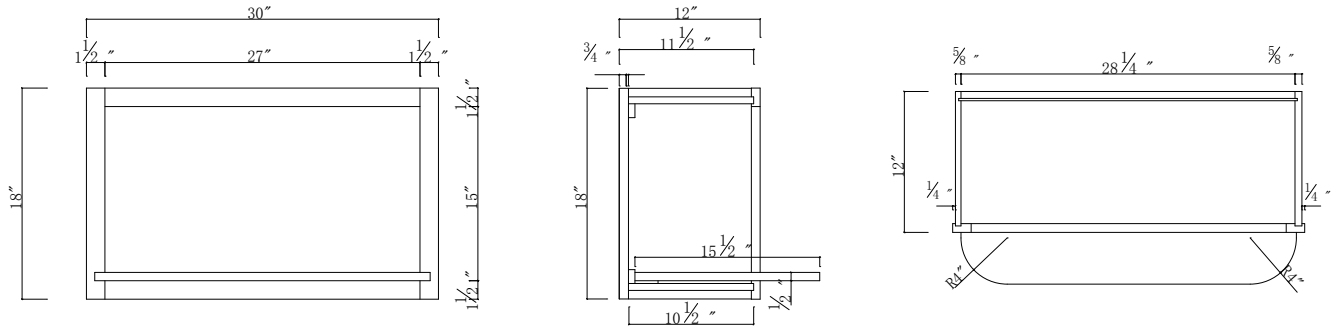

WMW3018

WALL WINE RACK CABINETS

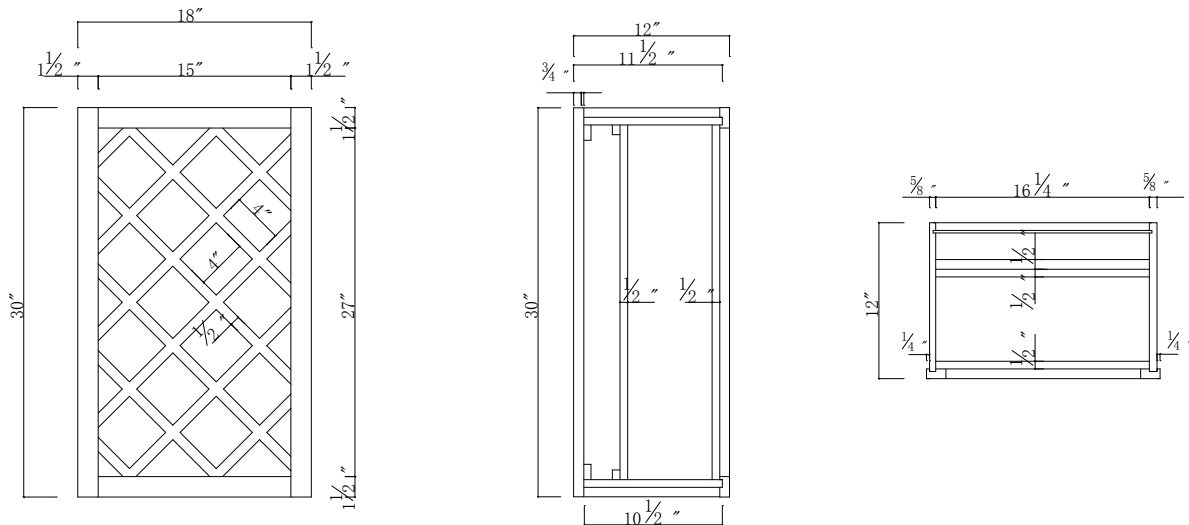

WR1830

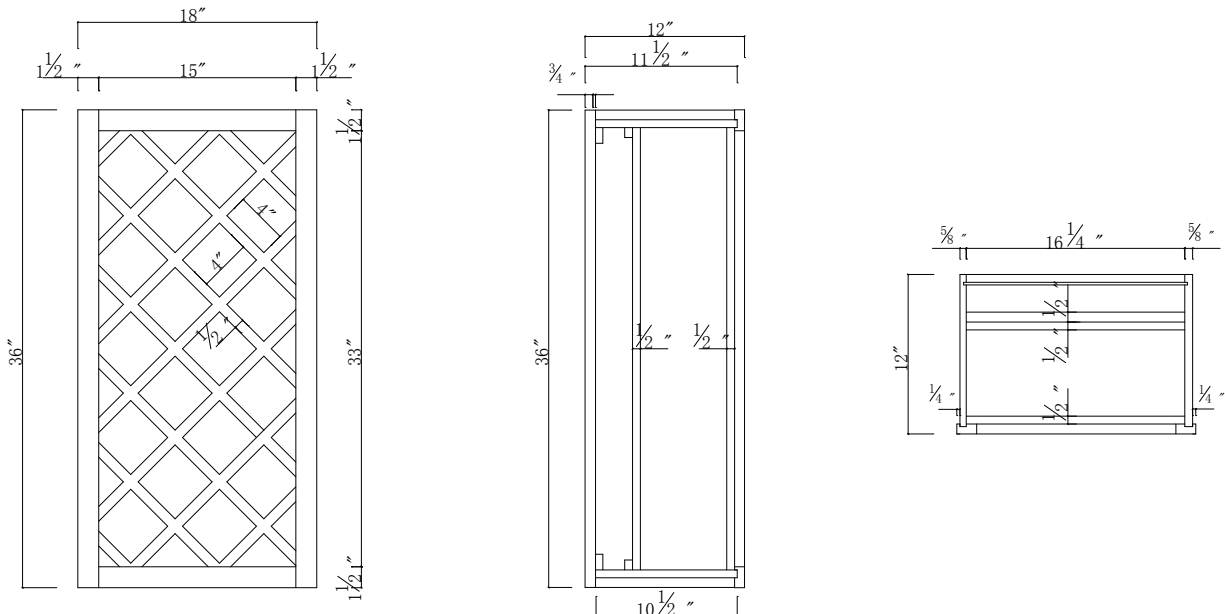

WR1836

WALL ANGLE CABINETS

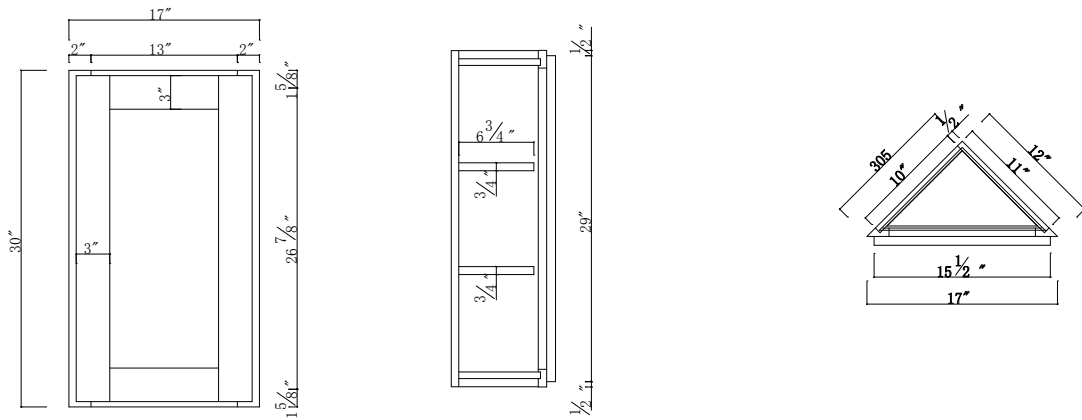

AW1230

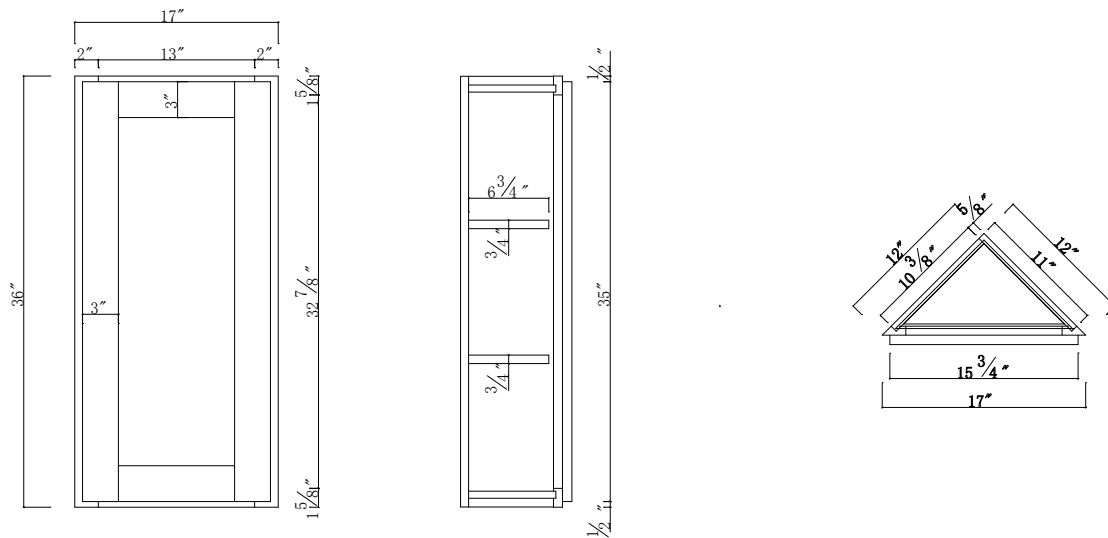

AW1236

WALL ANGLE CABINETS

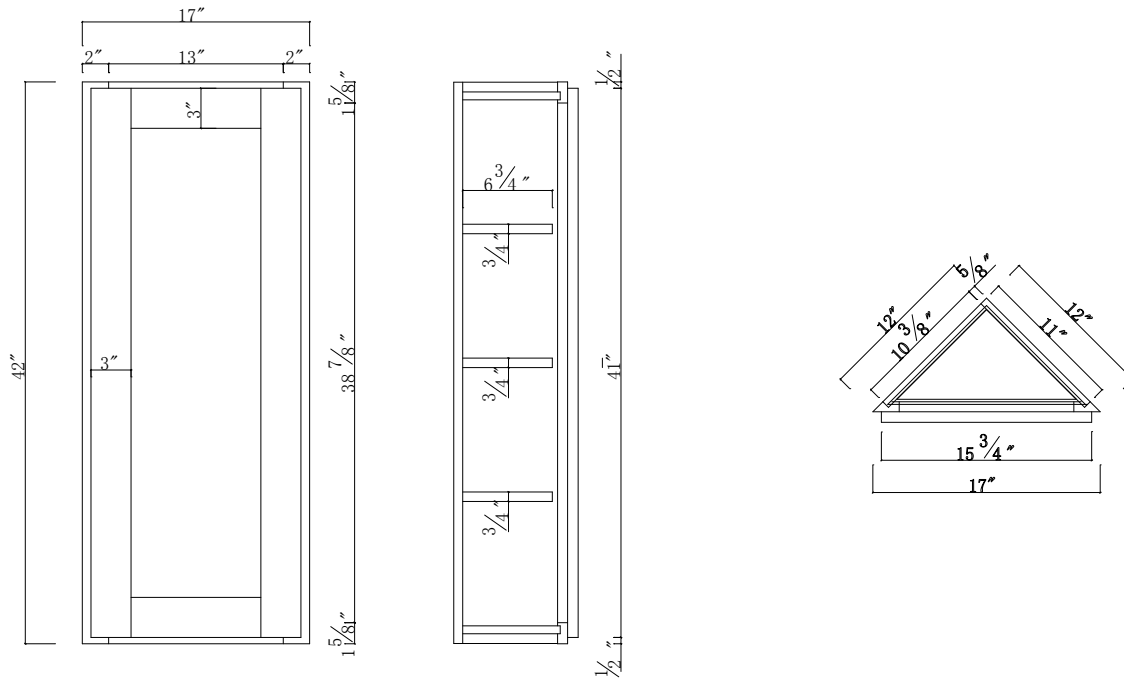

AW1242

WALL OPEN & SPECIALTY CABINETS

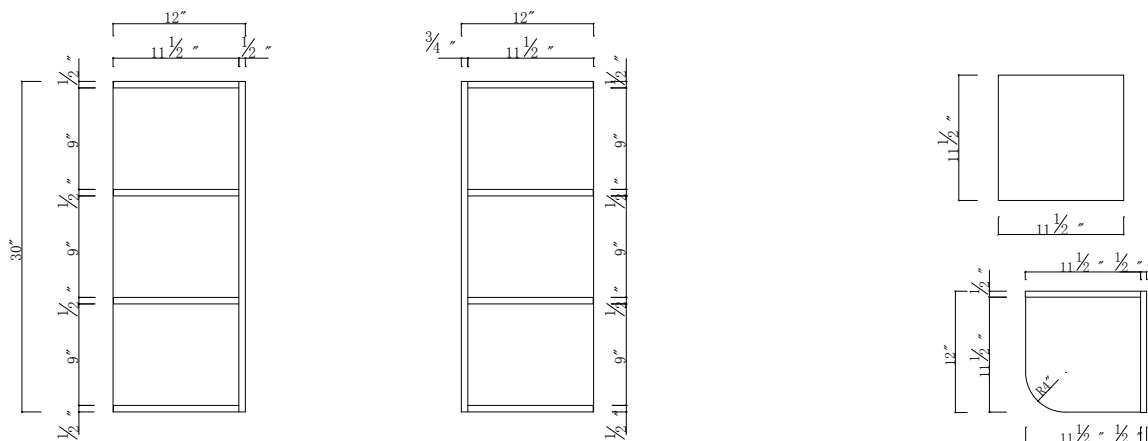

WES1230

WALL OPEN & SPECIALTY CABINETS

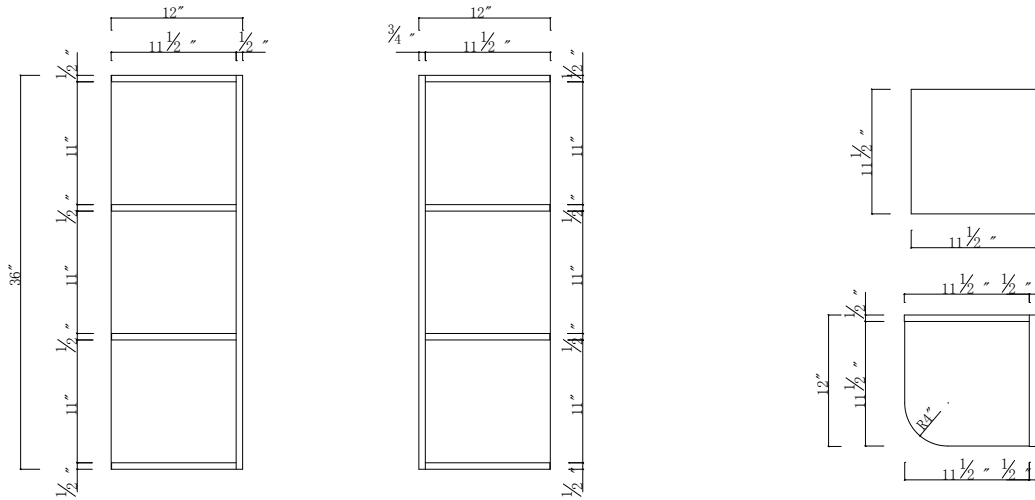

WES1236

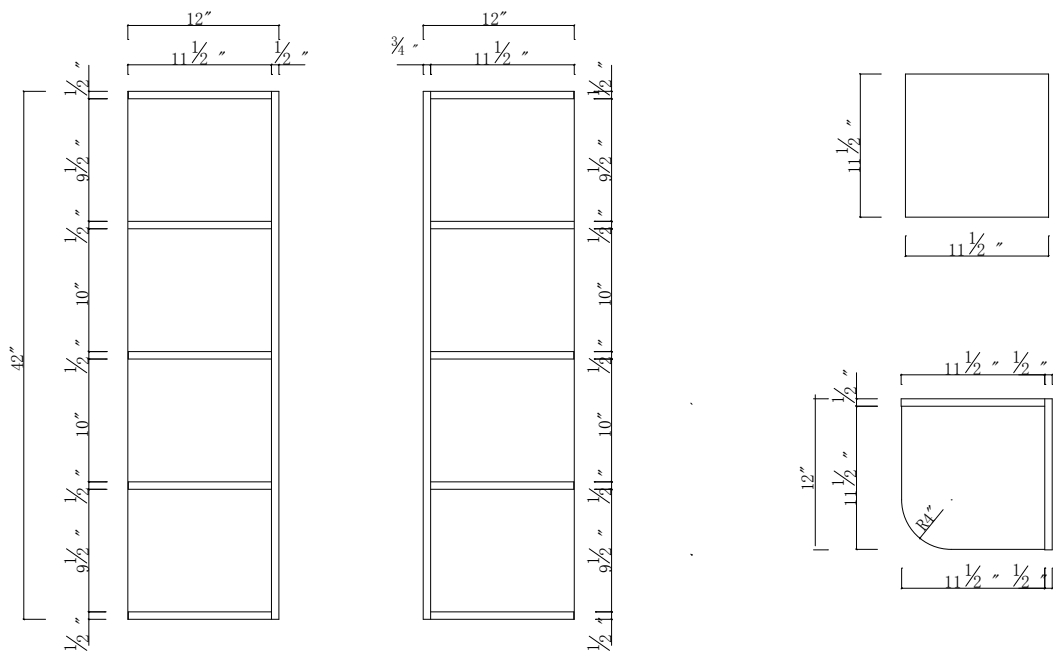

WES1242

BASE CABINETS

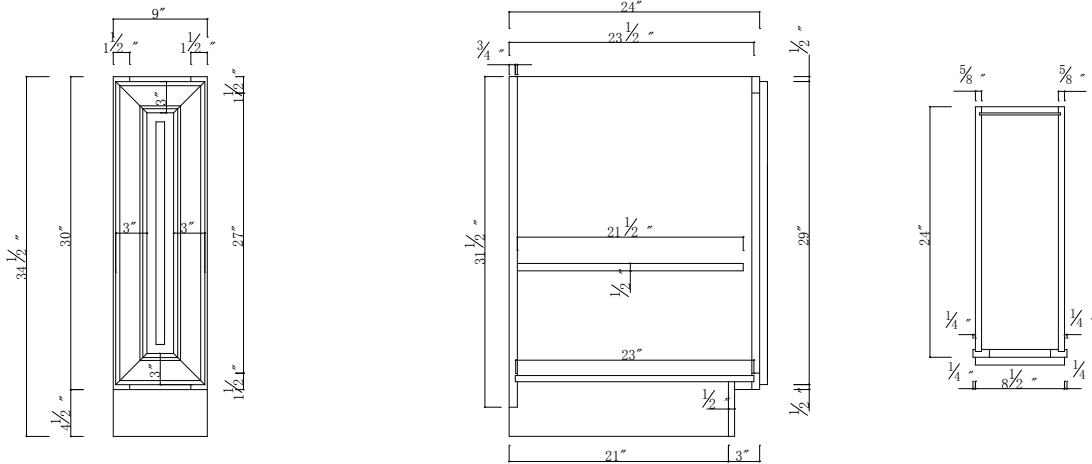

B09

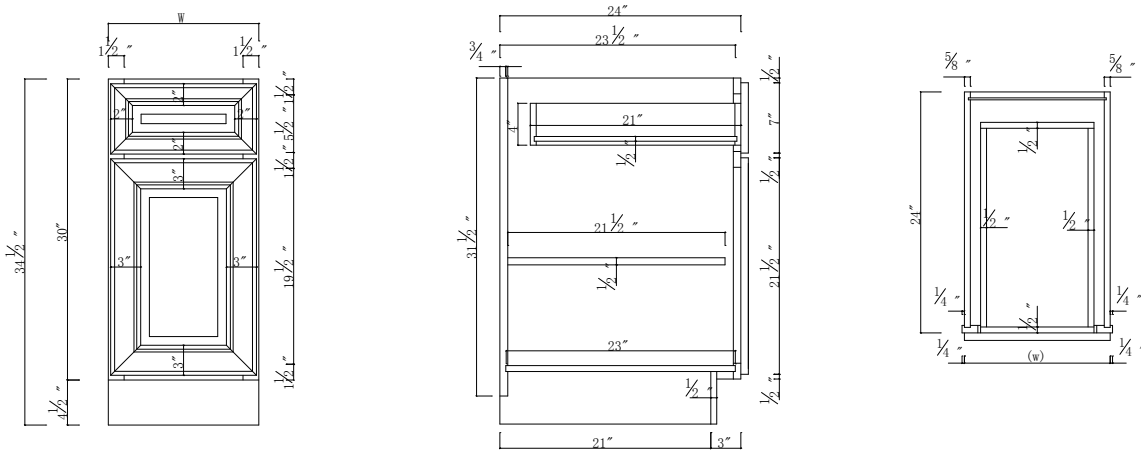

B12-B15-B18-B21

BASE CABINETS

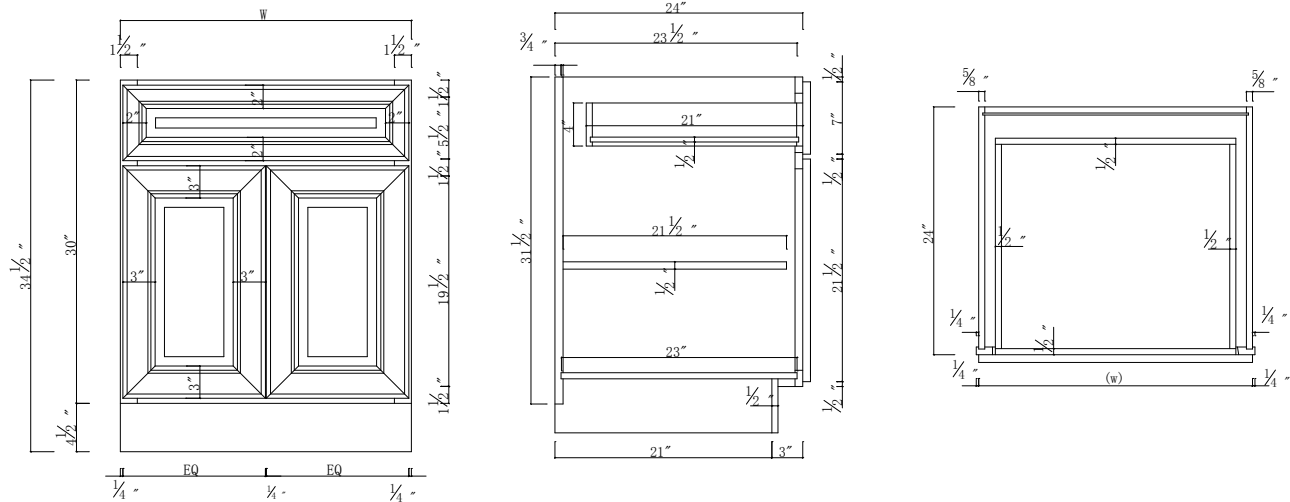

B24-B27-B30

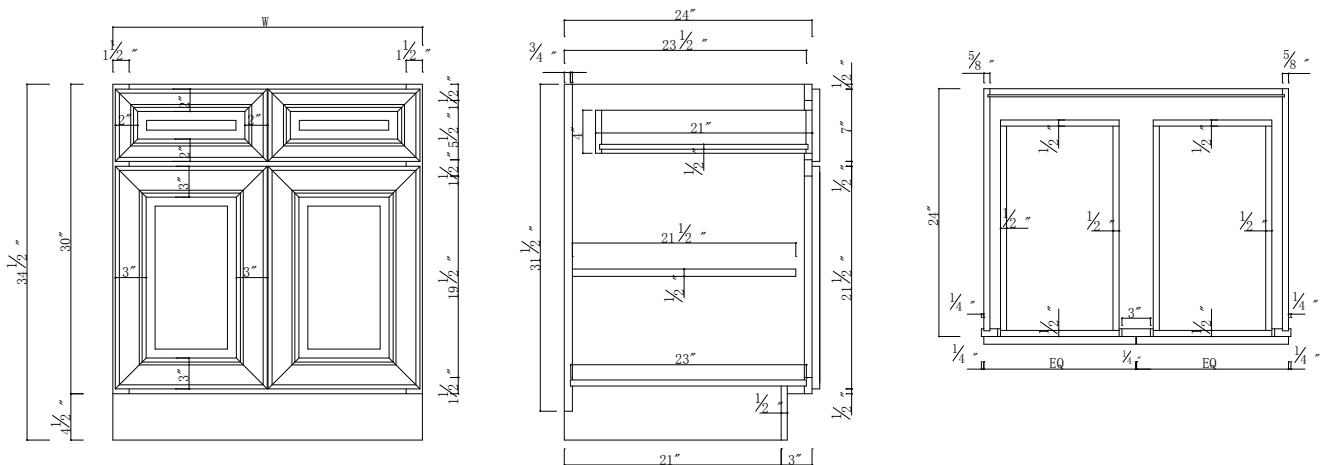

B33-B36-B39-B42

DRAWER BASE CABINETS

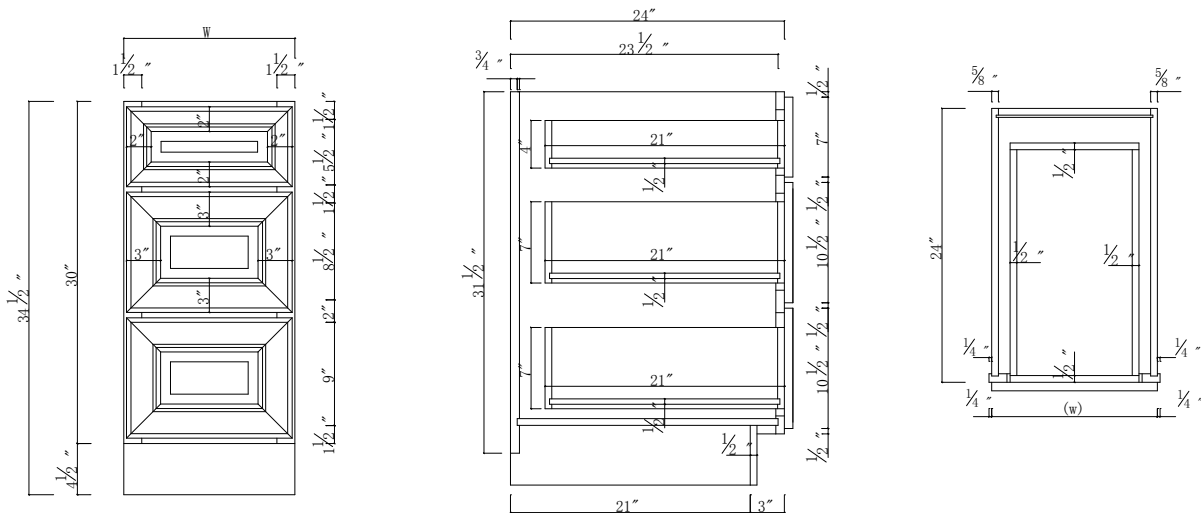

DB12-DB15-DB18-DB21-DB24-DB30-DB36

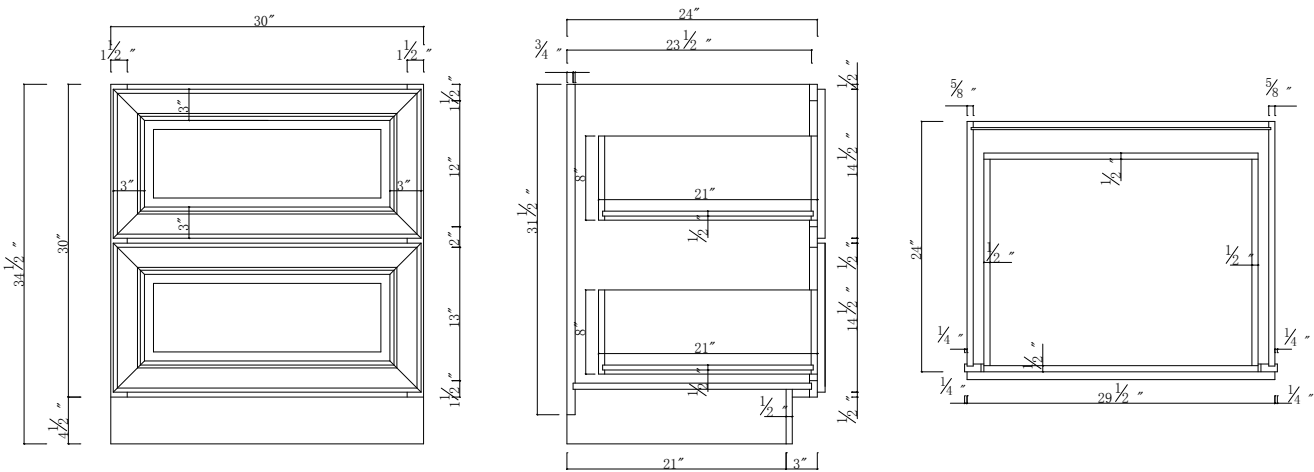

DB30-2

SINK BASE CABINETS

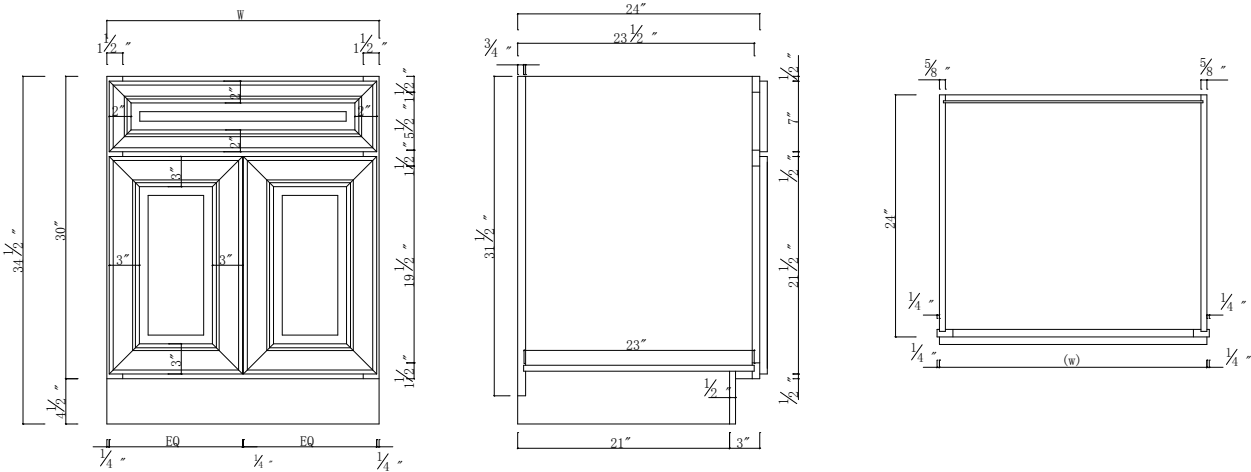

SB24-SB27-SB30-SB33-SB36

CORNER SINK BASE CABINETS

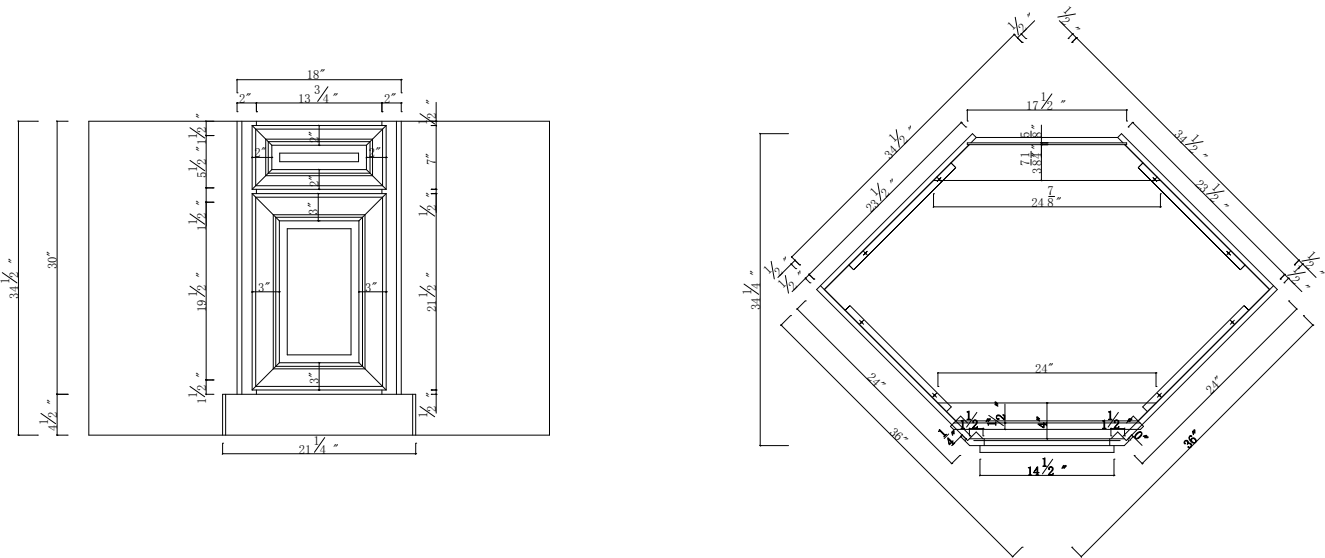

CSB36

BLIND BASE CABINETS

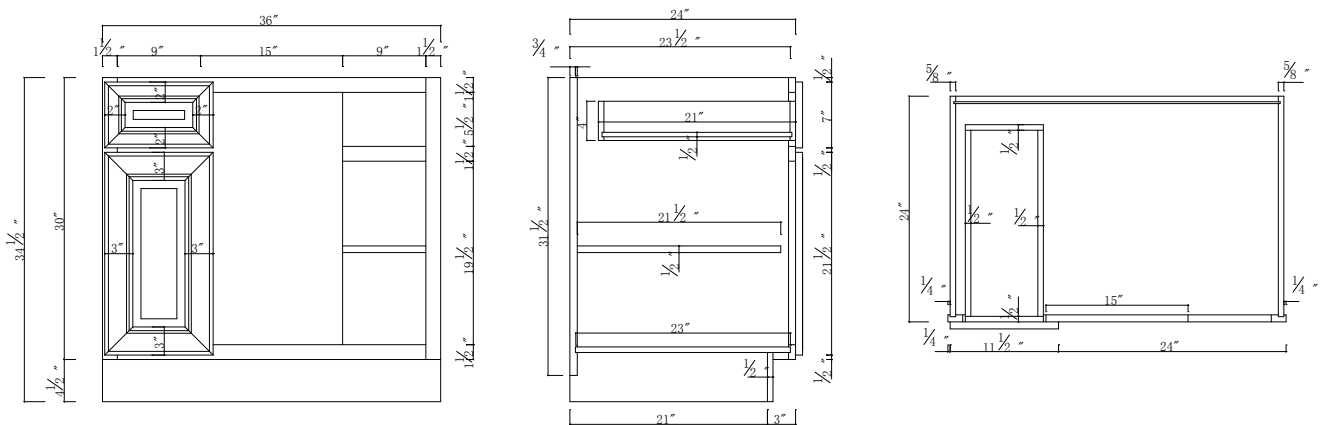

BBC36

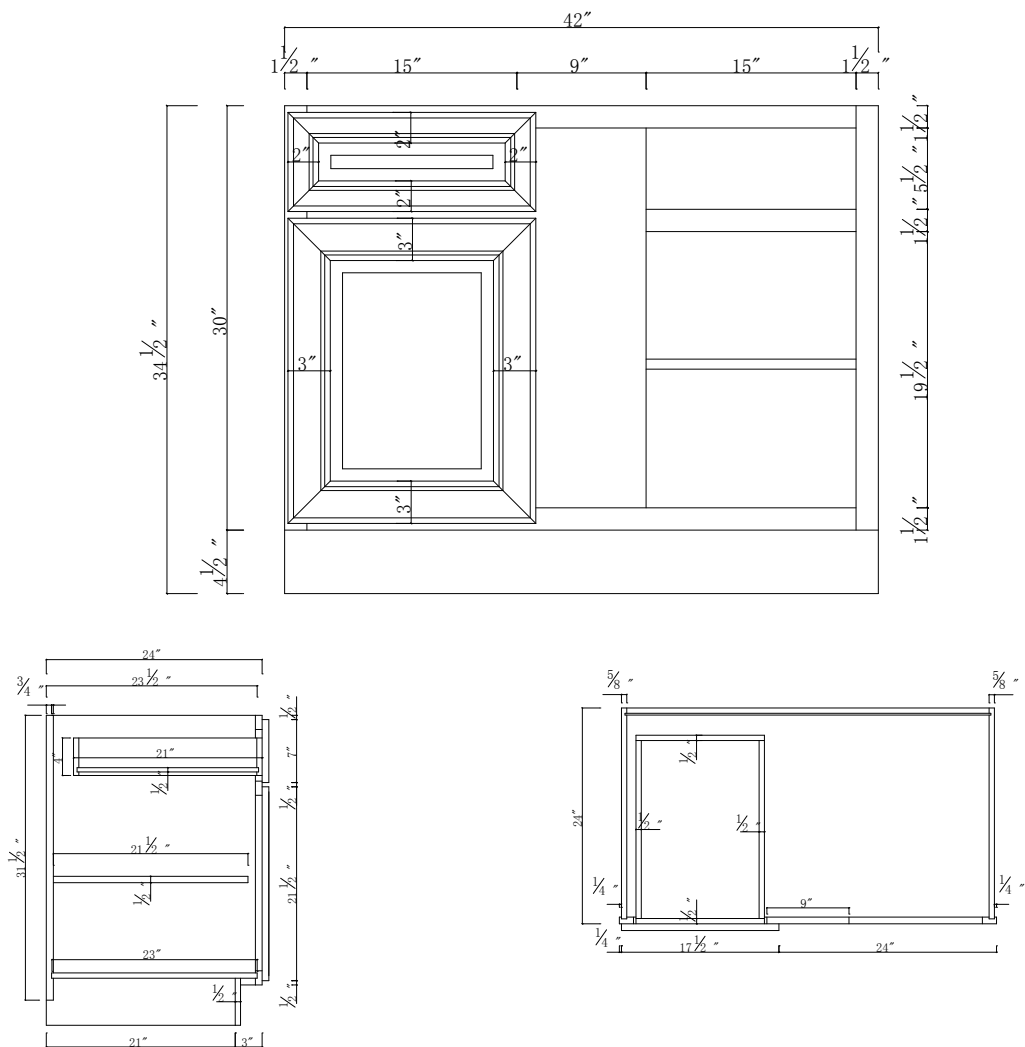

BBC42

ANGLE WALL CABINETS

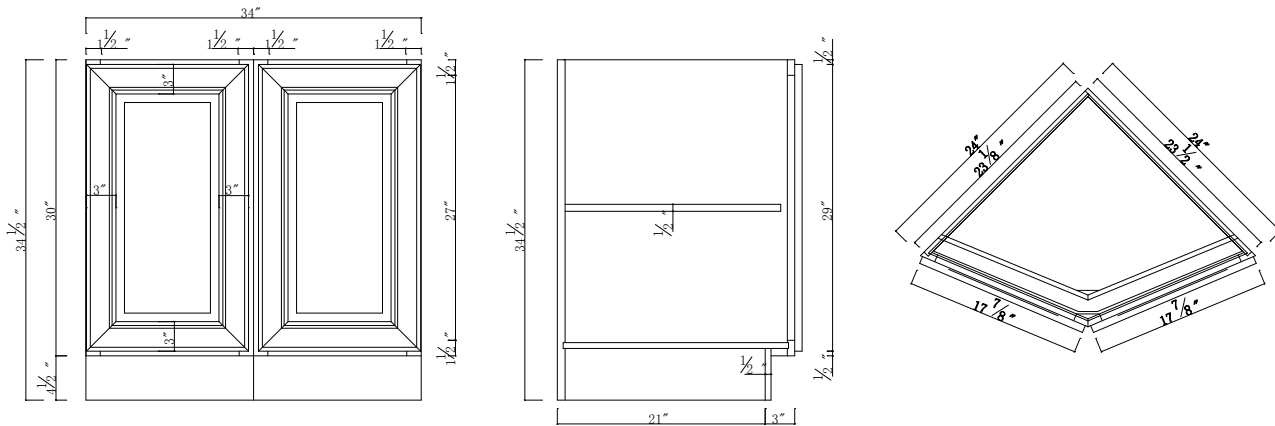

AB24

BASE MICROWAVE CABINETS

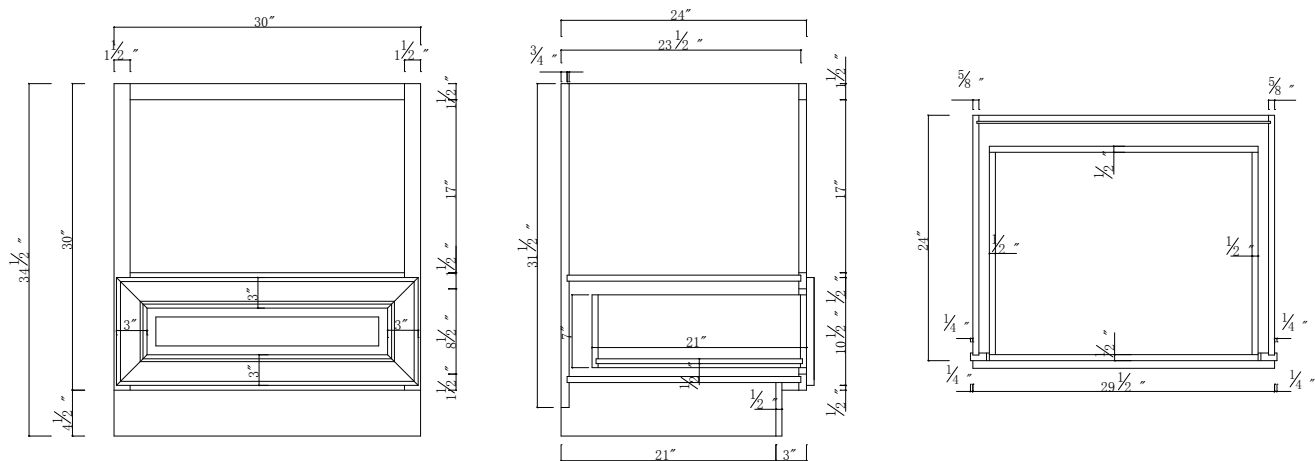

B30MW

BASE OPEN & SPECIALTY CABINETS

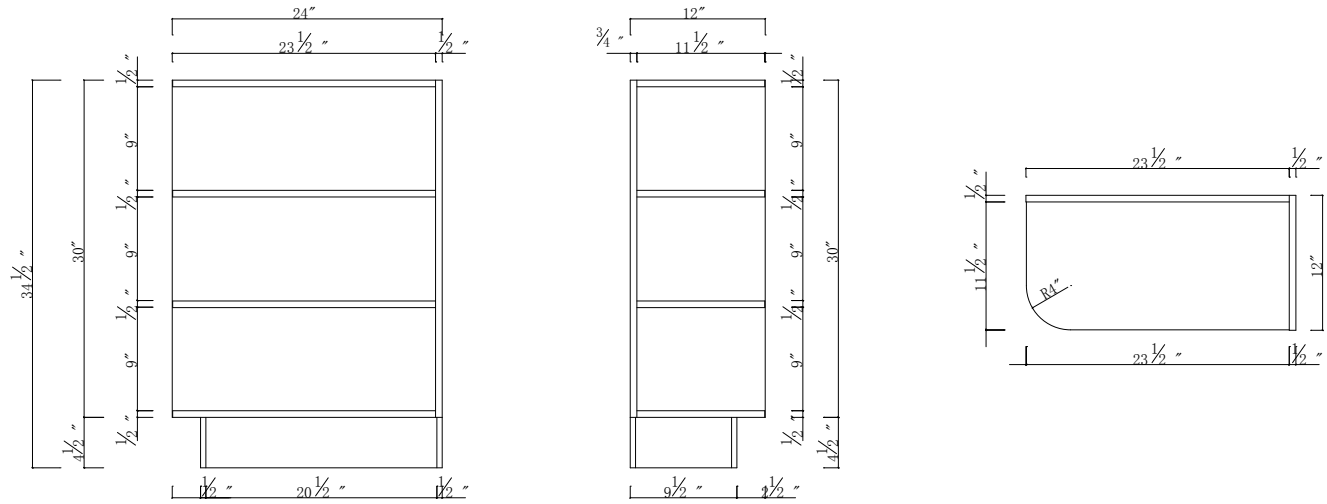

BES12

FARM SINK BASE CABINETS

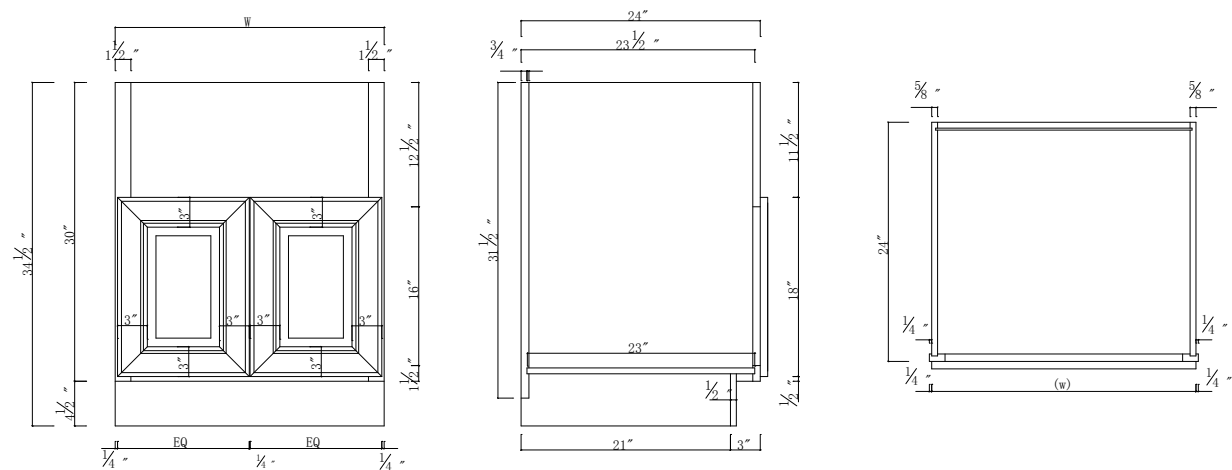

FSB30-FSB36

LAZY SUSAN

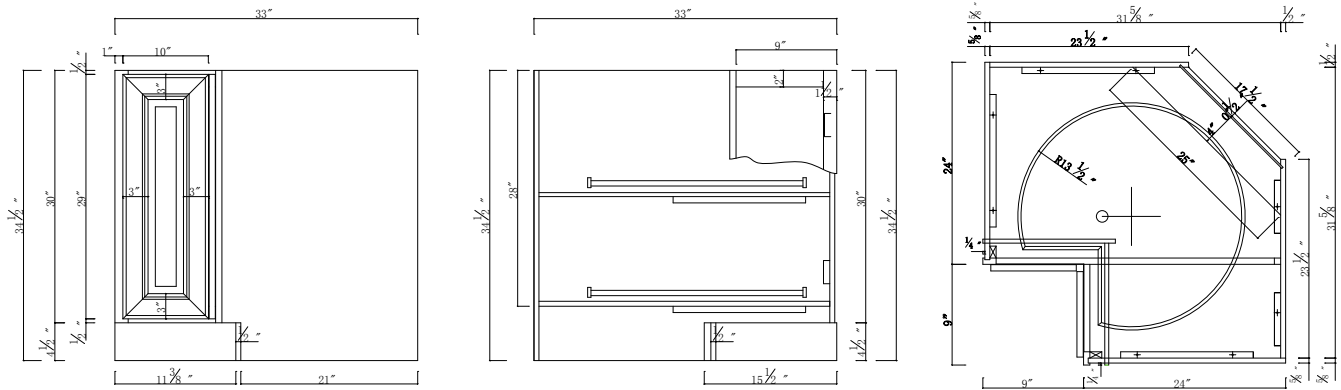

LS33

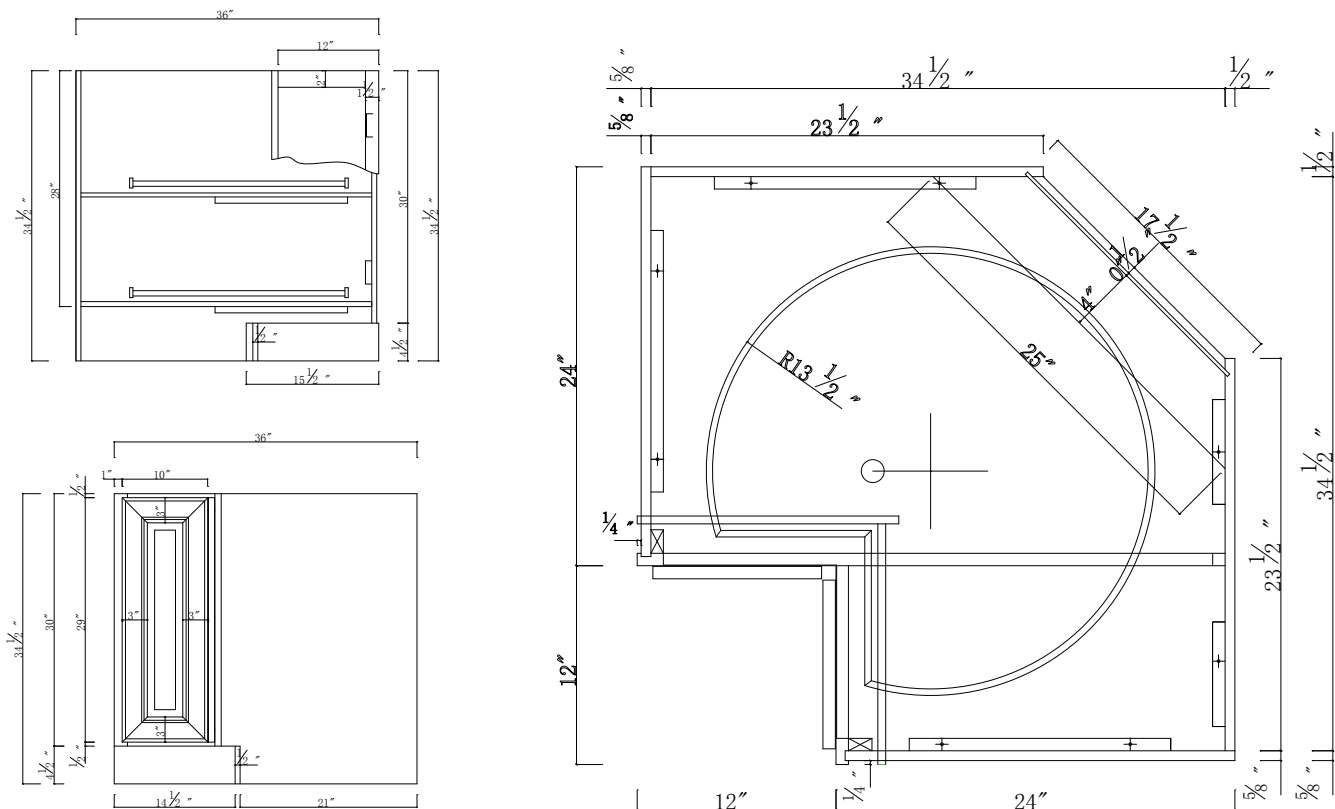

LS36

WALL 2 DRAWER CABINETS (BATHROOM)

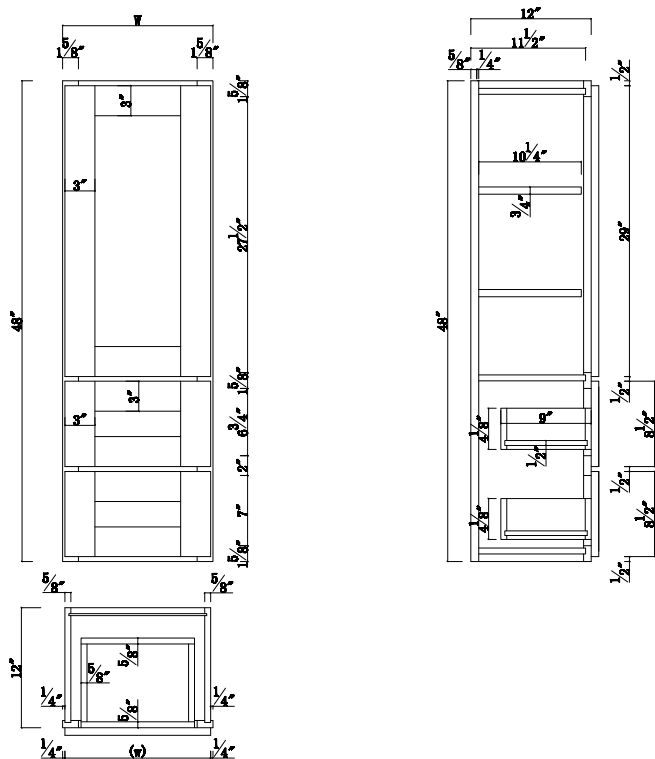

W2DC1548-W2DC1848

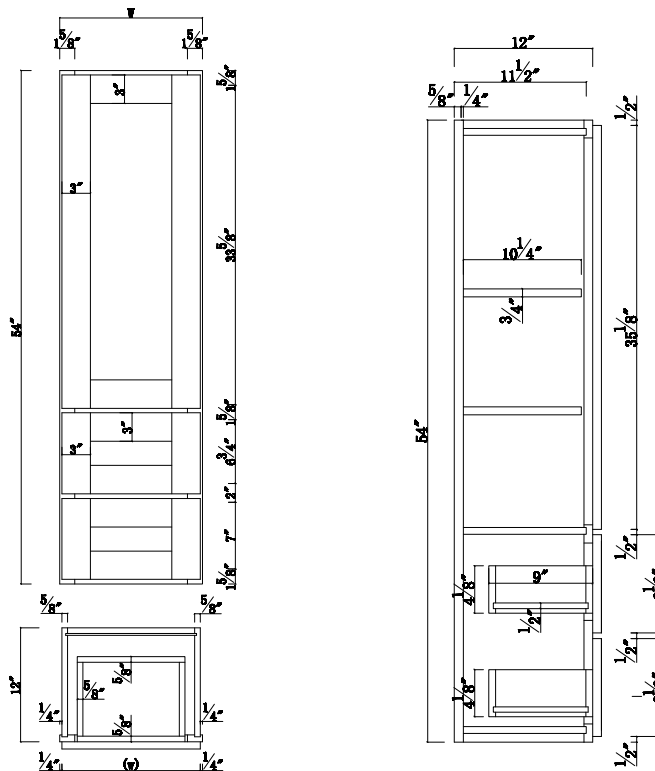

W2DC1554-W2DC1854

WALL 2 DRAWER CABINETS (BATHROOM)

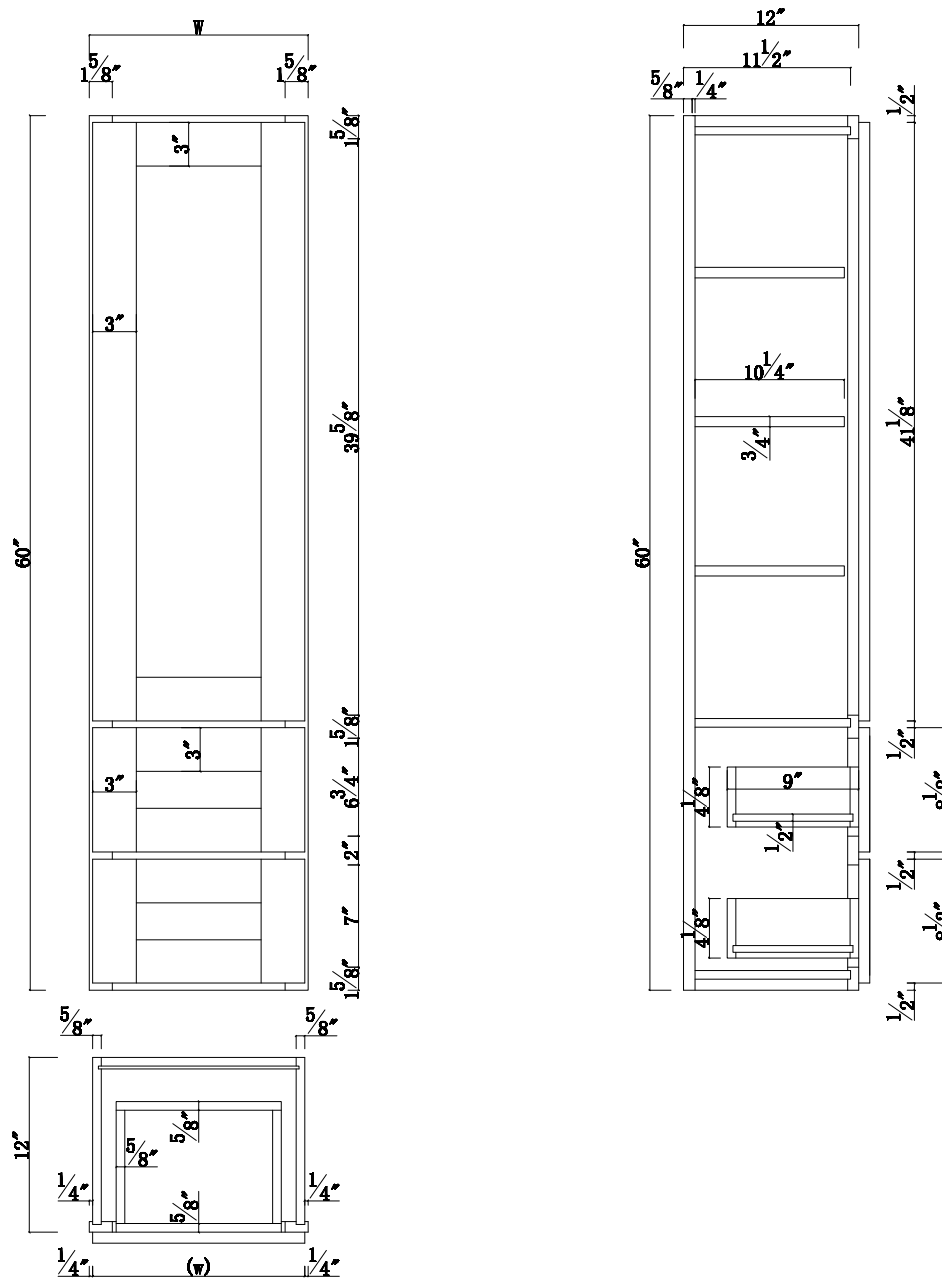

W2DC1560-W2DC1860

BASE SPICE RACK CABINETS

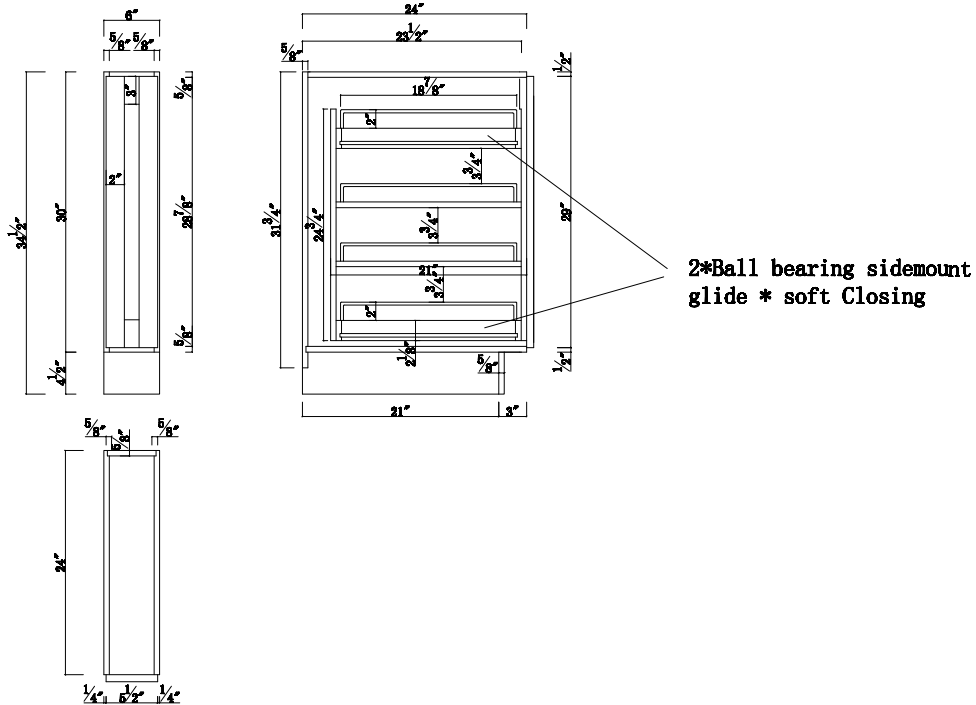

BSR06

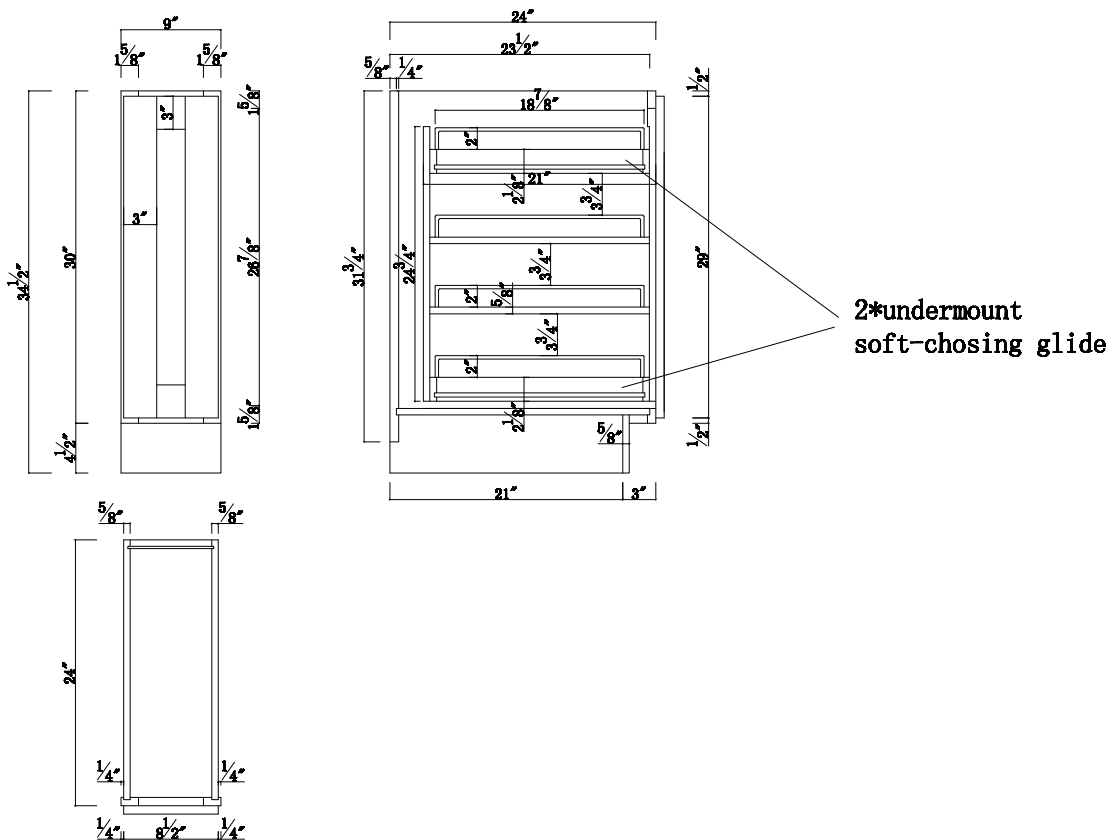

BSR09

TALL PANTRY CABINETS

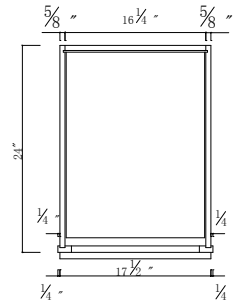
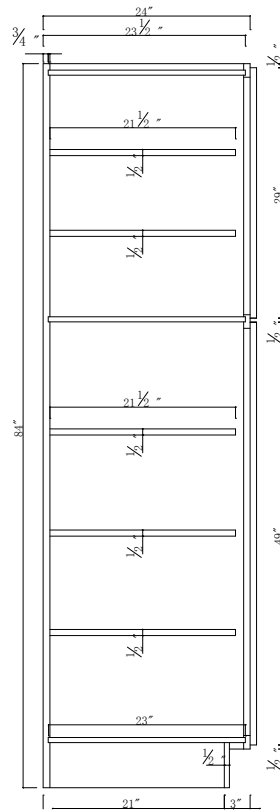
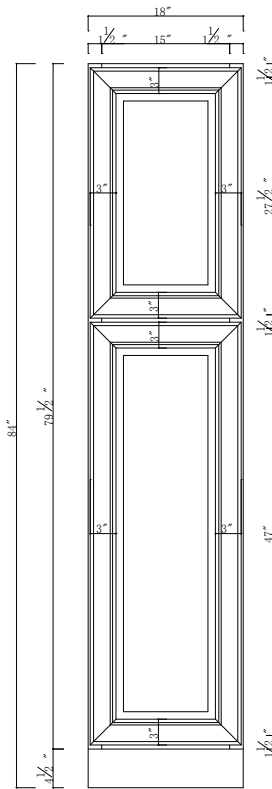

UC1884

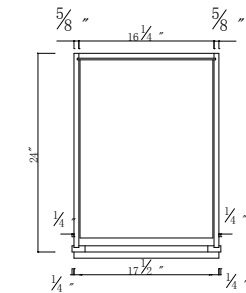
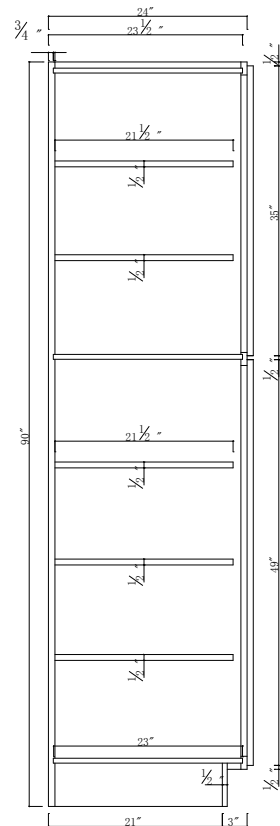
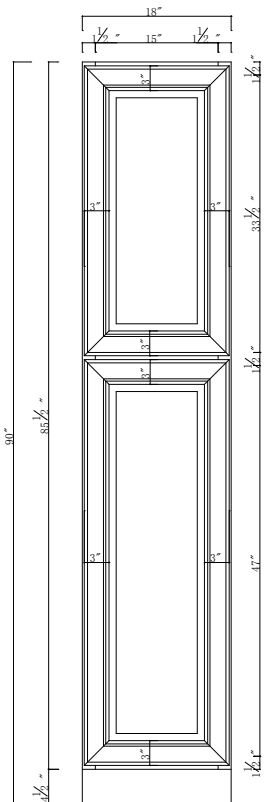

UC1890

TALL PANTRY CABINETS

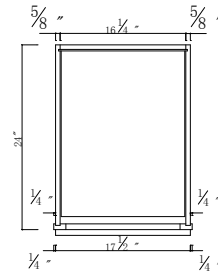
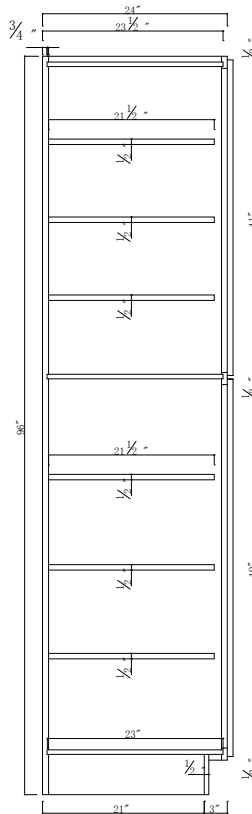
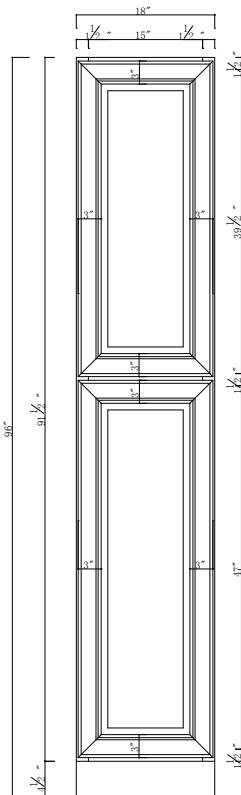

UC1896

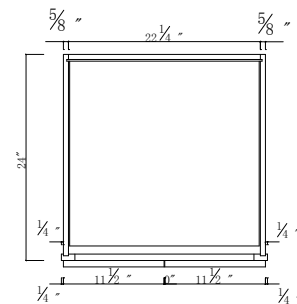
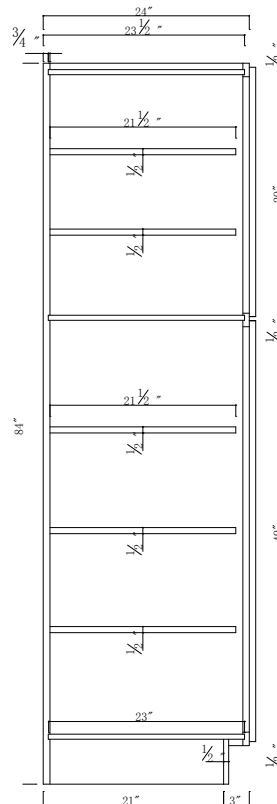
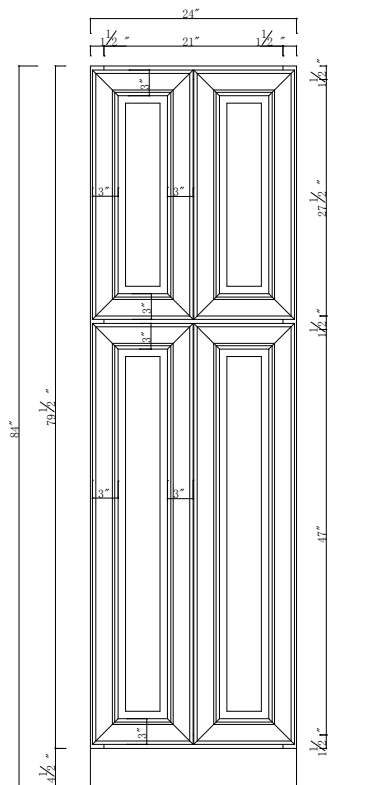

UC2484

TALL PANTRY CABINETS

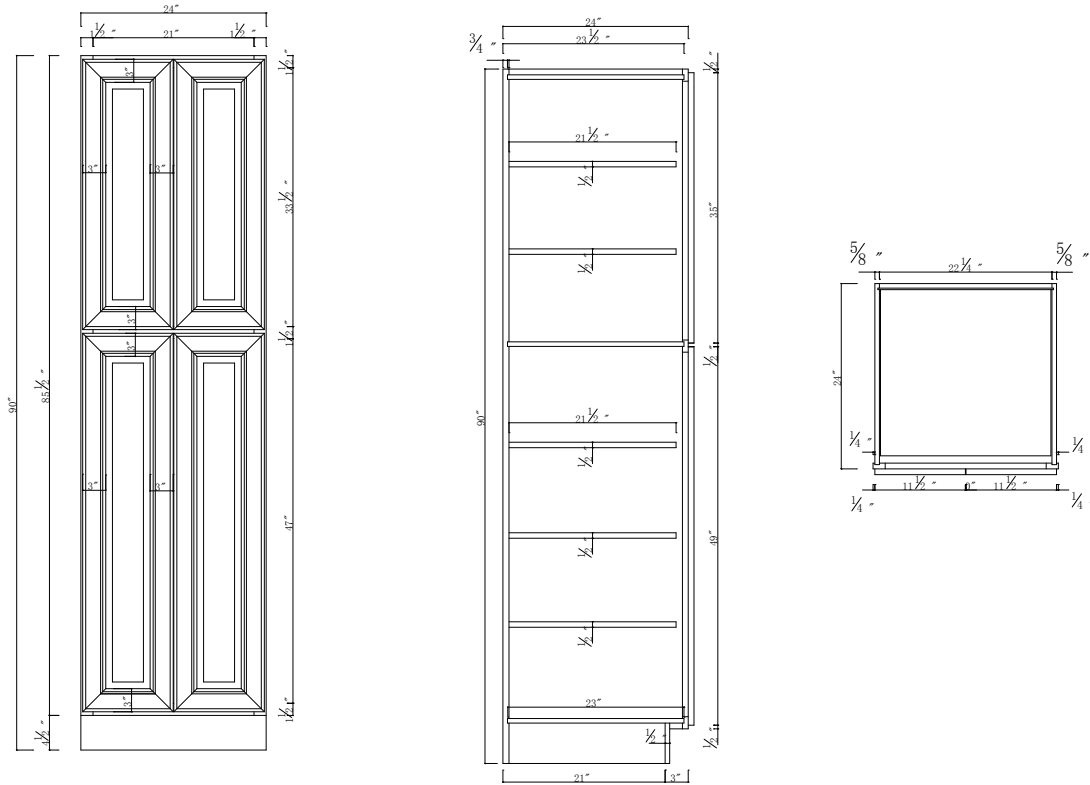

UC2490

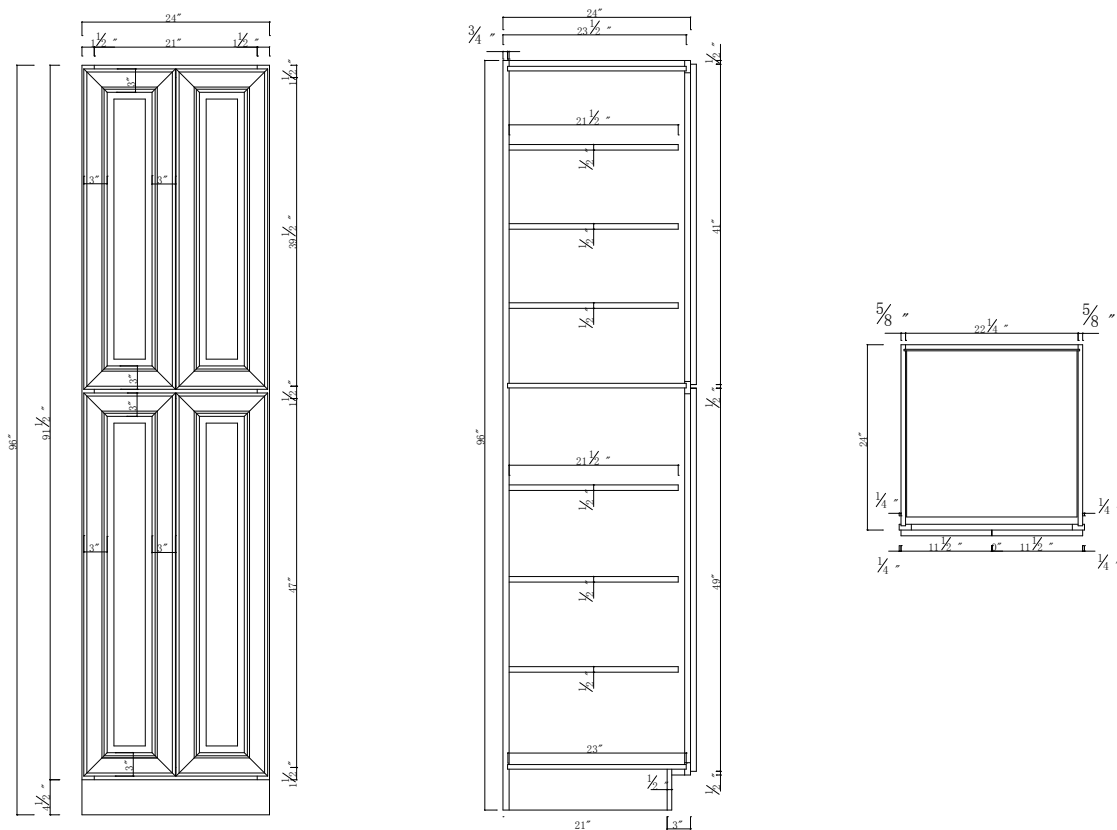

UC2496

OVEN CABINETS

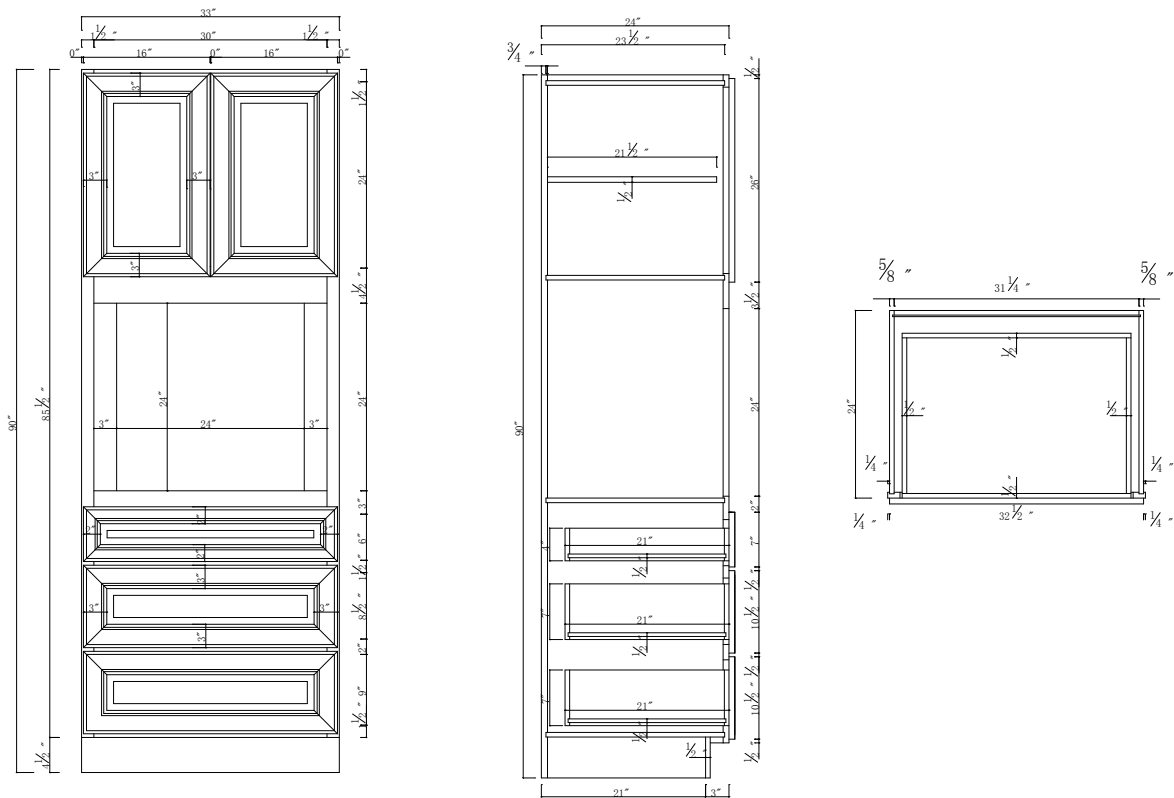

OC3384

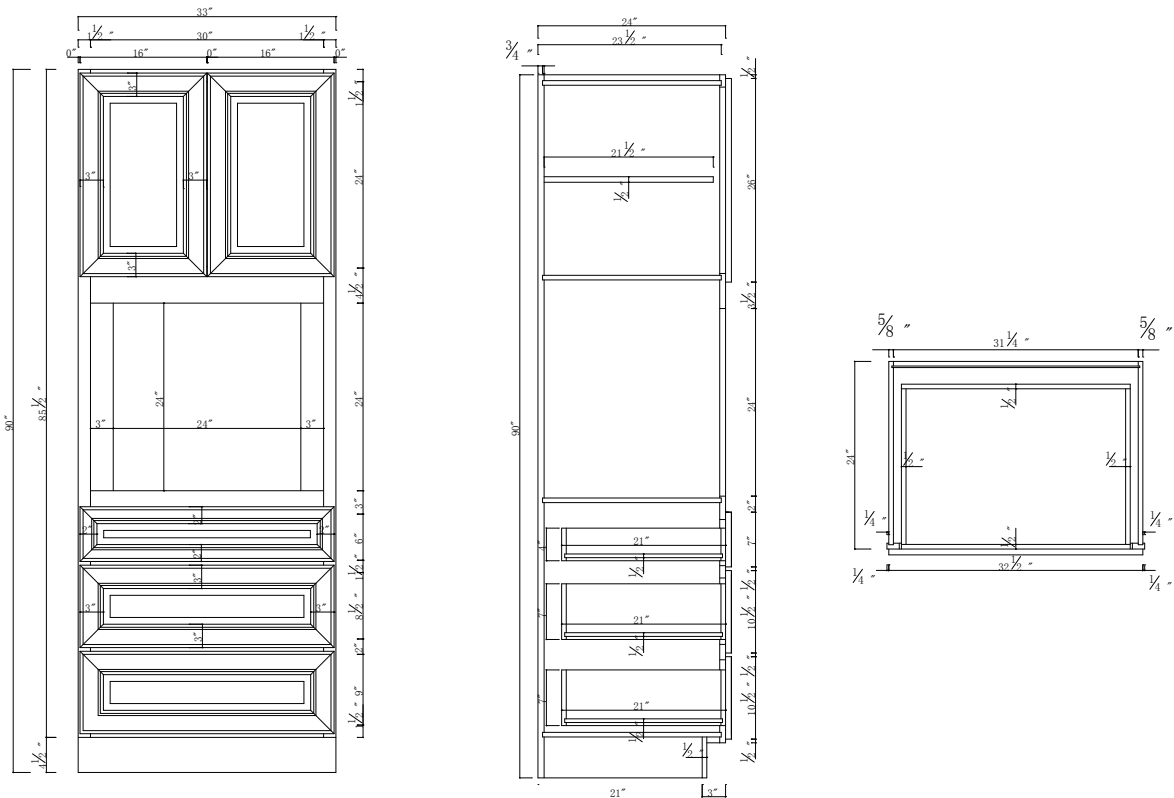

OC3390

OVEN CABINETS

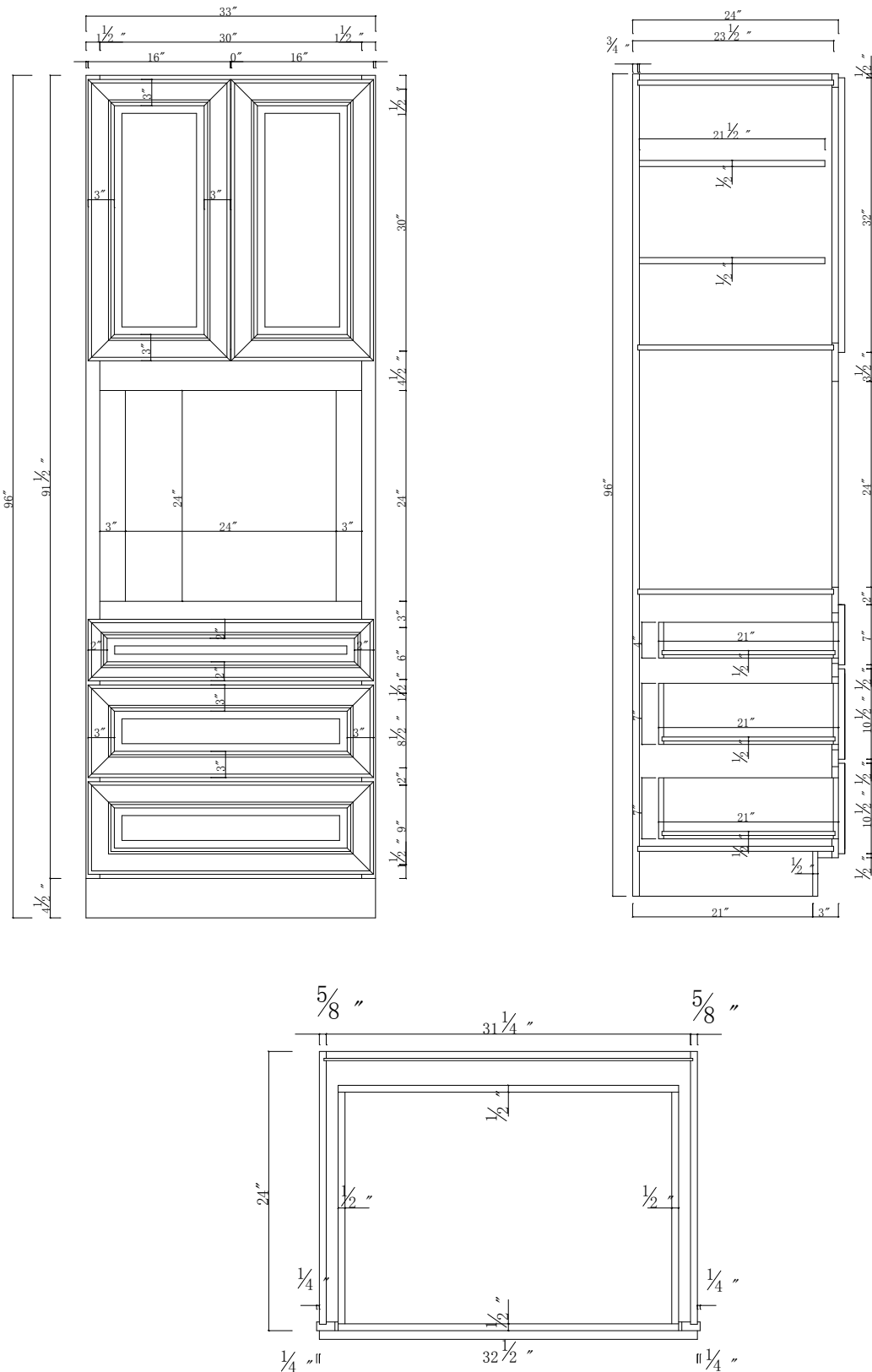

OC3396

VANITY CABINETS

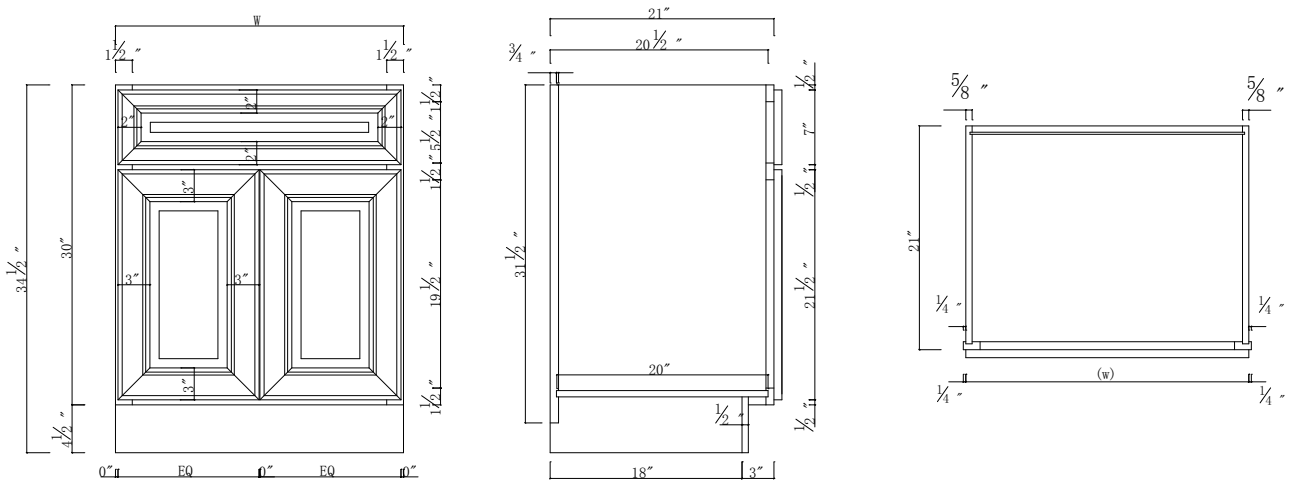

VSB24 - VSB30 - VSB36

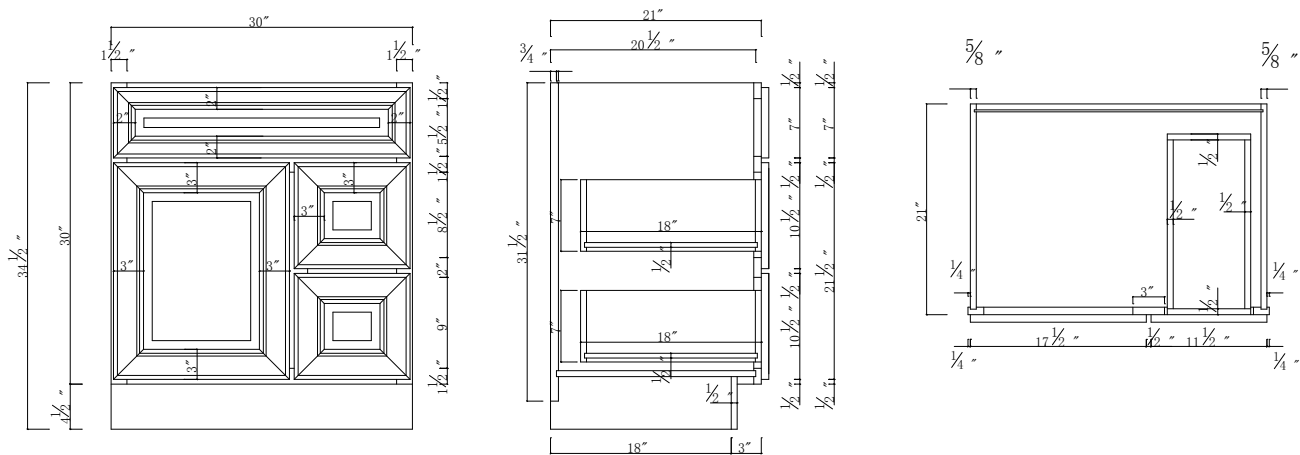

CVSB30R

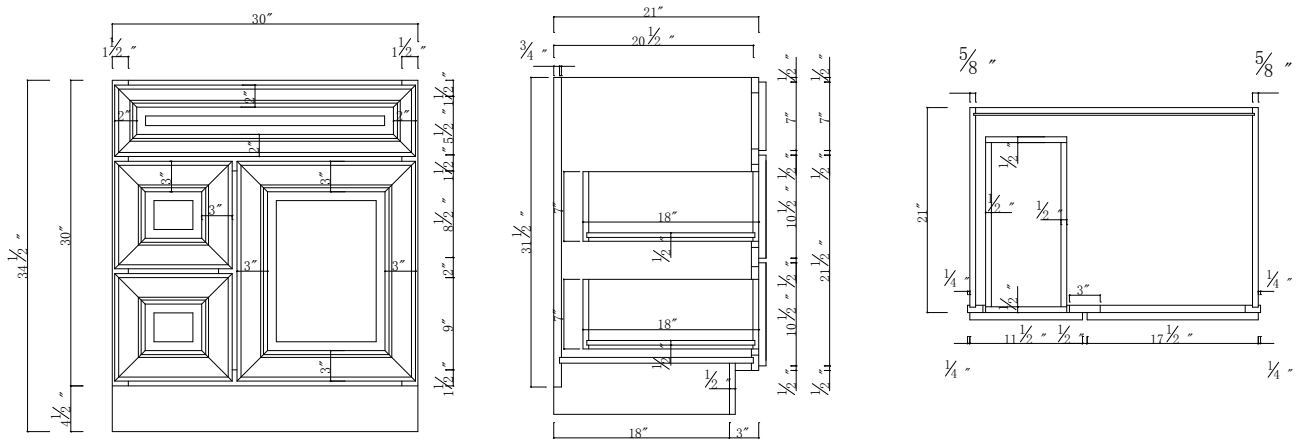

CVSB30L

VANITY CABINETS

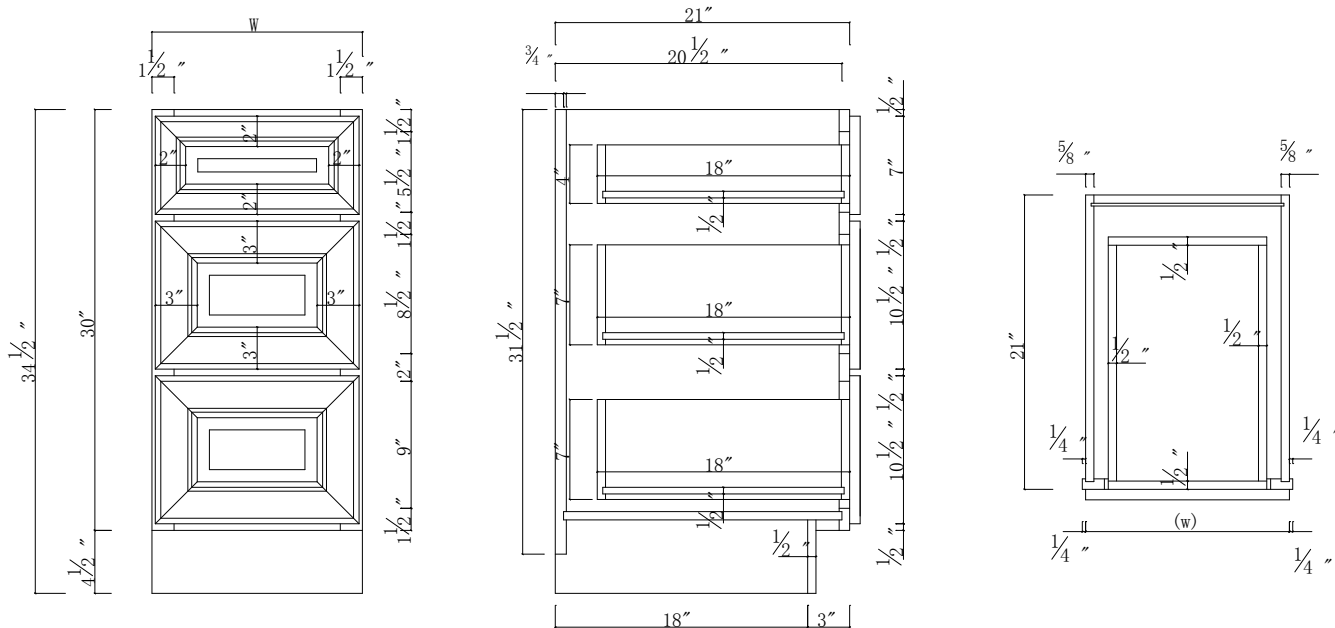

VDB12 - VDB15

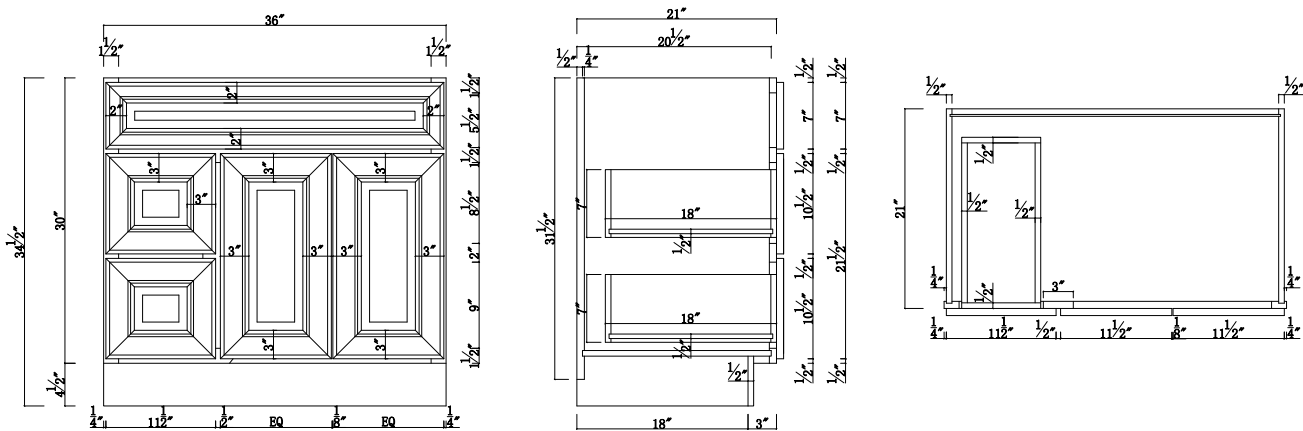

CVSB36L

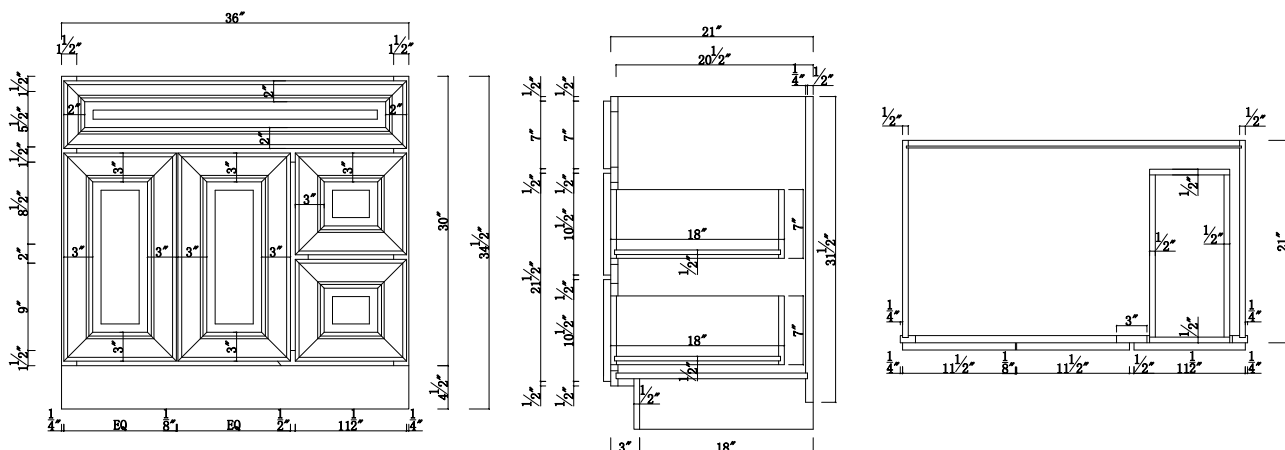

CVSB36R

WALL WINE CABINETS

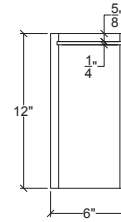
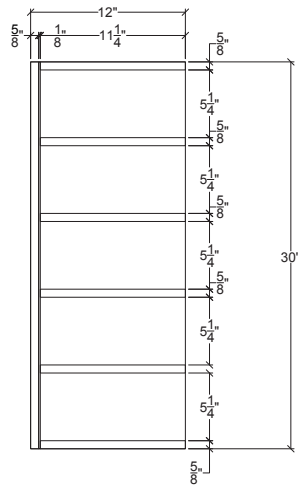
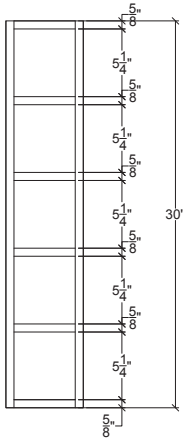

WWC630

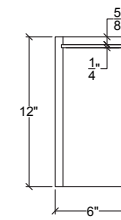
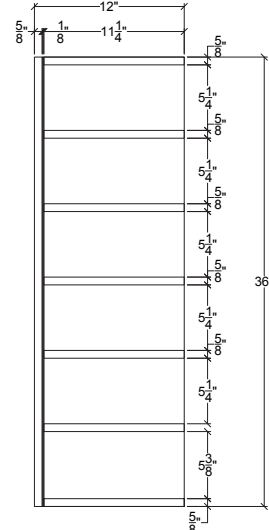
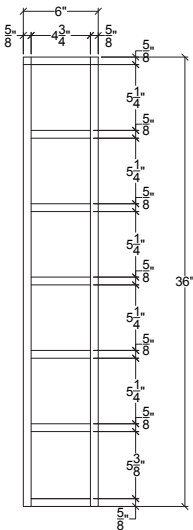

WWC636

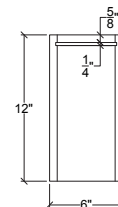
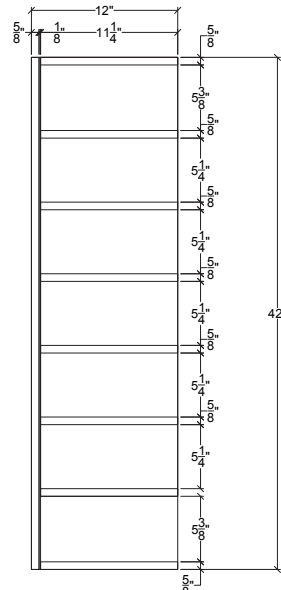
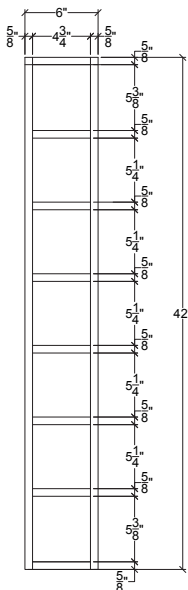

WWC642

DECORATIVE DOORS

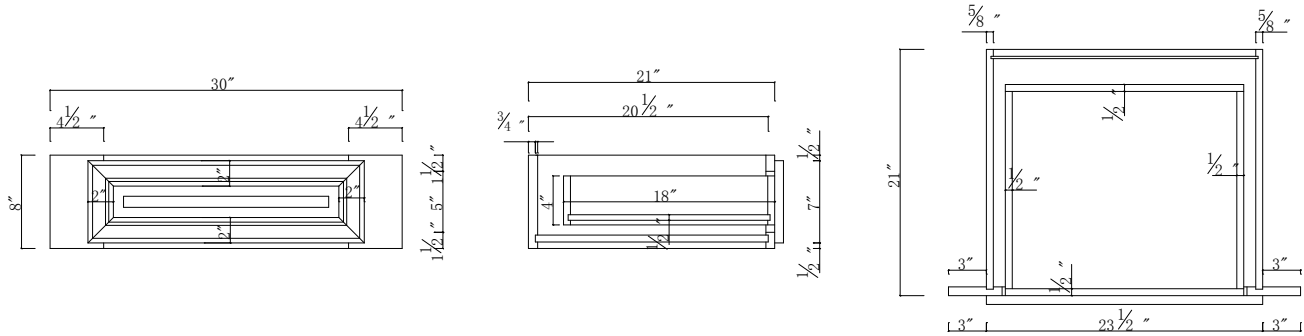

VDD3021

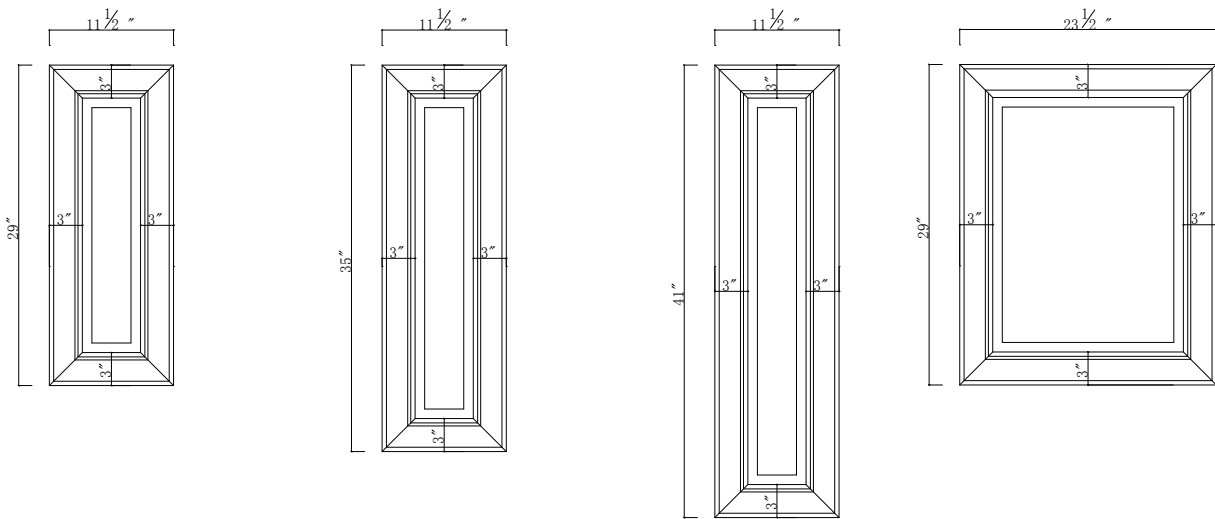

WDD1230

WDD1236

WDD1242

BDD24

ROLL OUT TRAYS

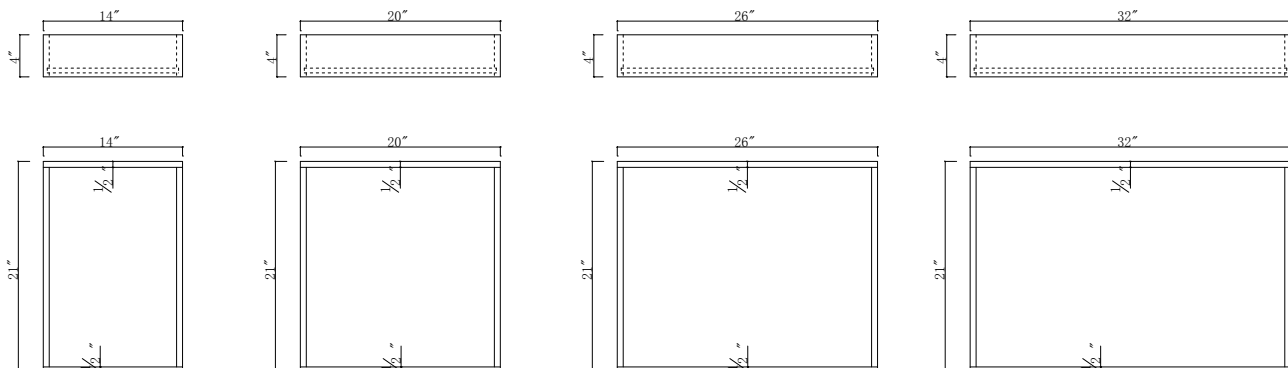

ROT18

ROT24

ROT30

ROT36

FILLERS & TOE KICKS

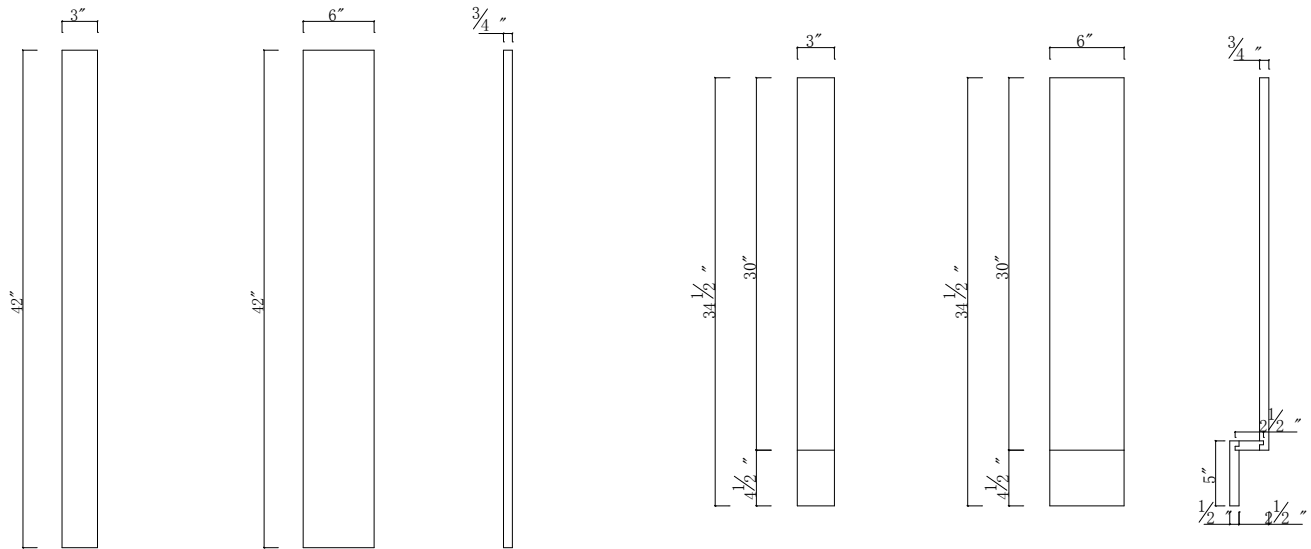

WF342

WF642

BF3

BF6

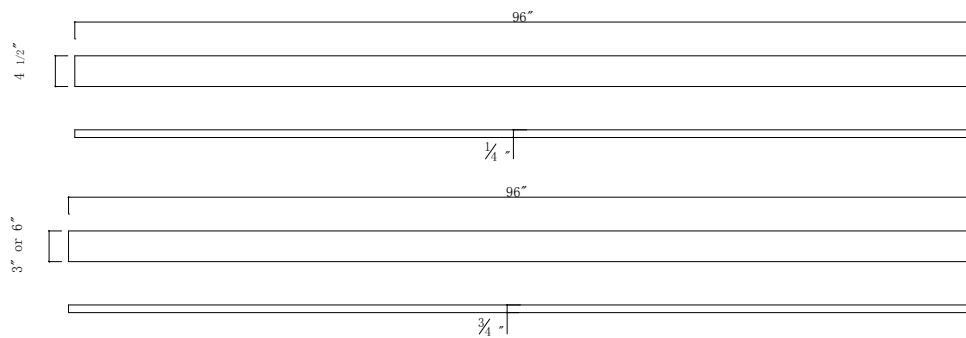

TF396-TF696-TK8

PANELS

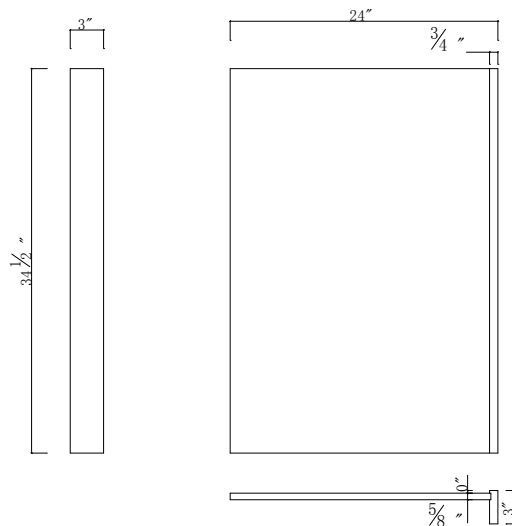

DWR3

PANELS

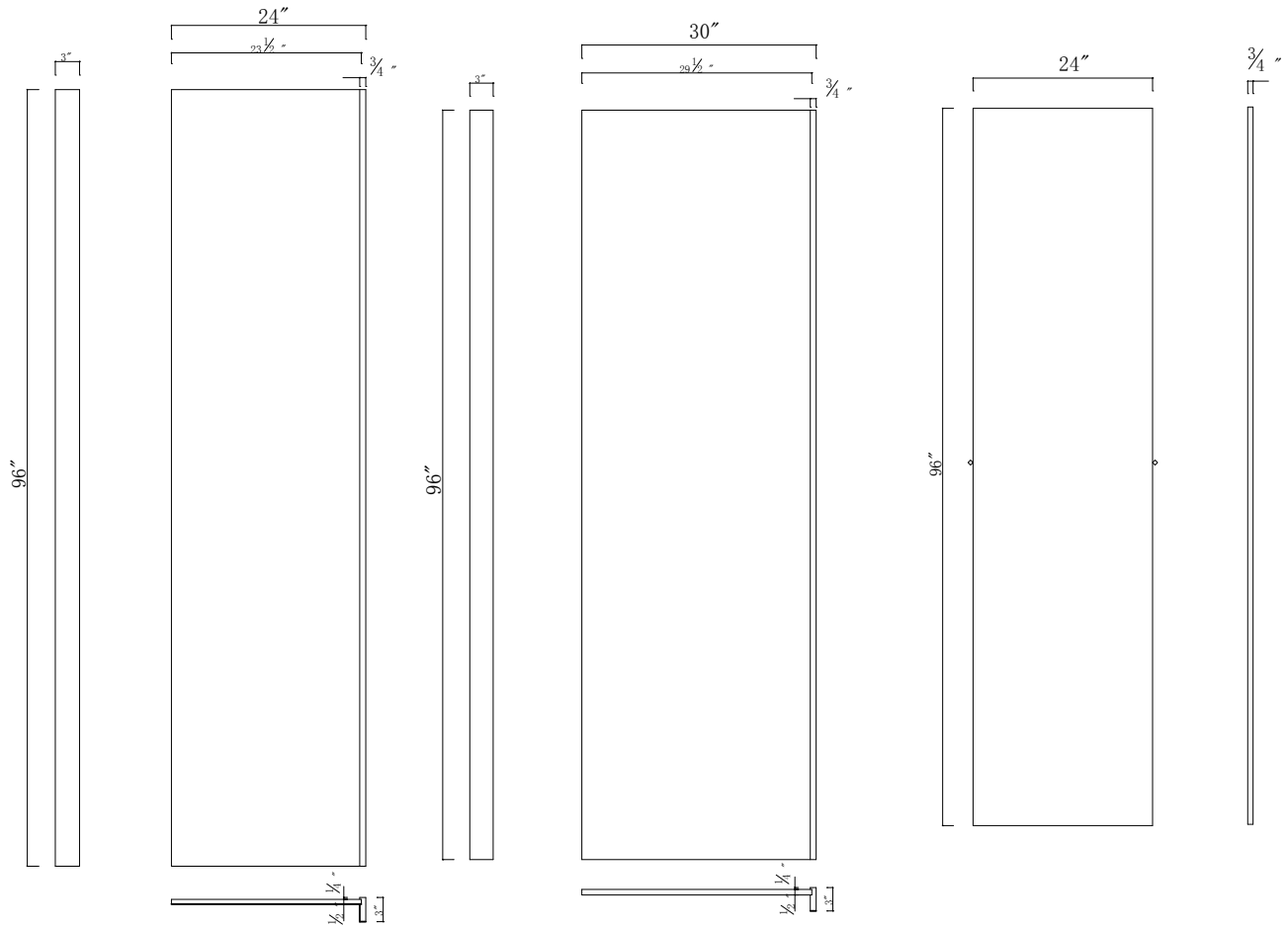

REP396

REP39624

REP39630

3/4REP96

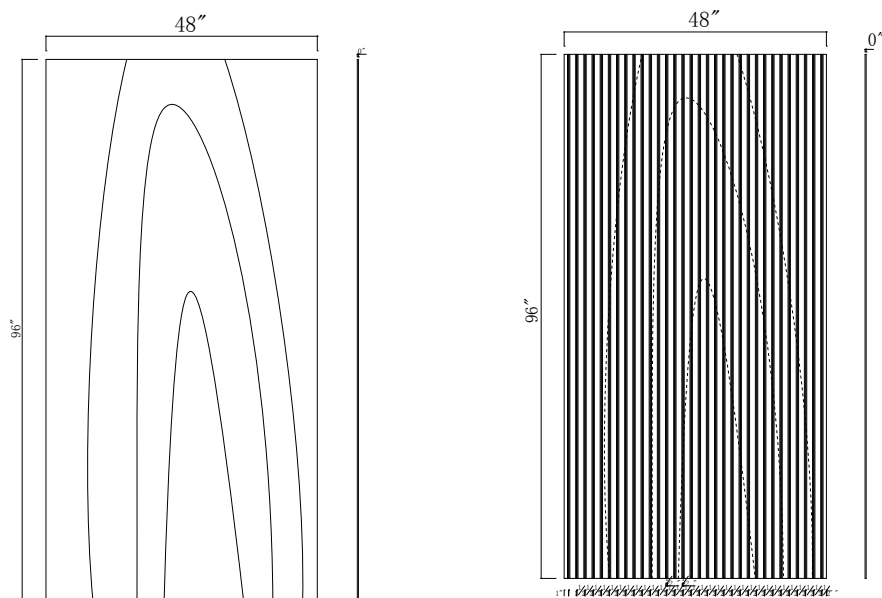

BP4896

DBP4896

VALANCE

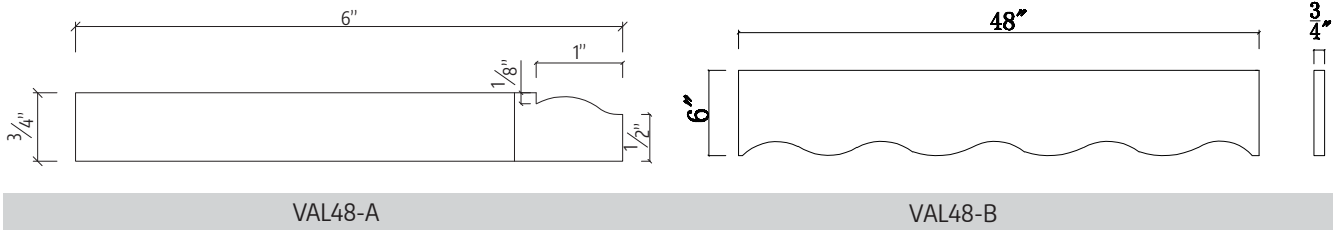

VAL48-A

VAL48-B

MOLDINGS

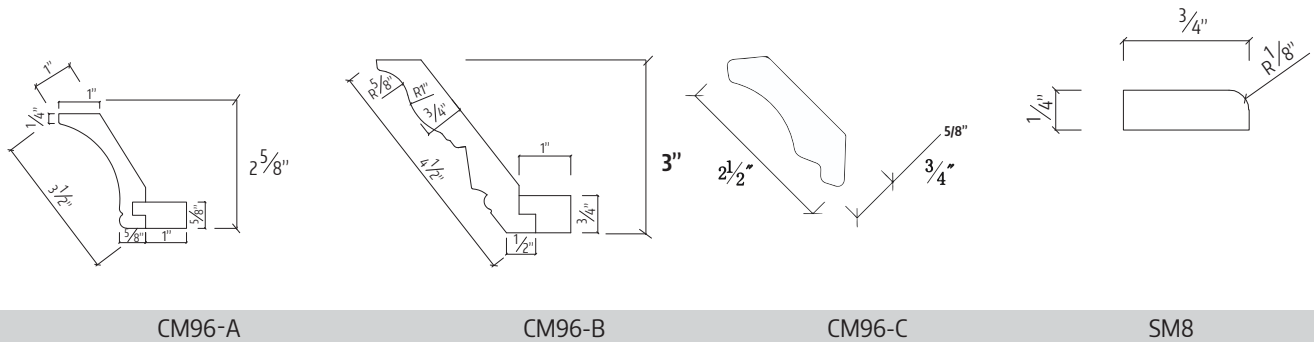

CM96-A

CM96-B

CM96-C

SM8

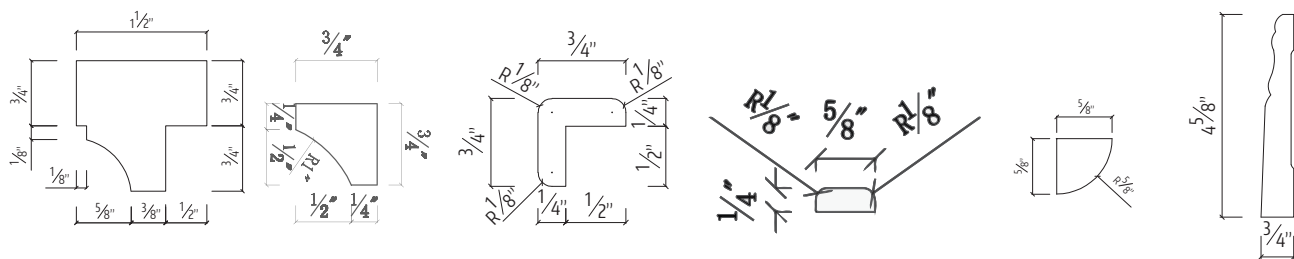

LR8

ICM8

OCM8

BM8

SHOE MOLDING

BASE MOLDING

SAMPLE DOOR

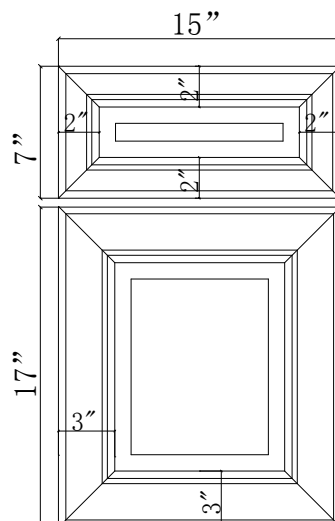

LEGS

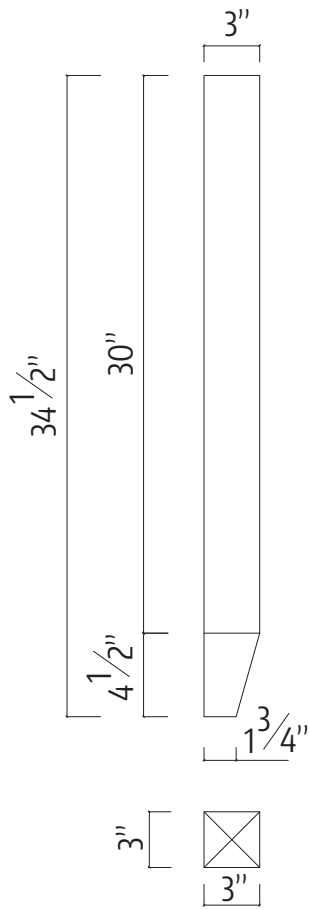

LEG-A

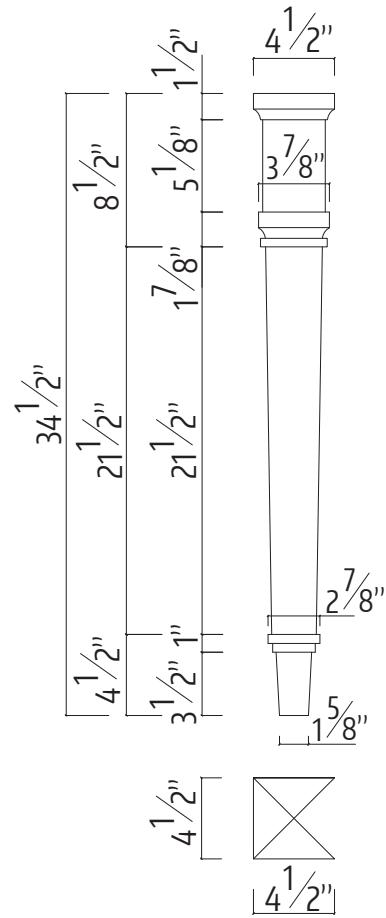

LEG-B

CORBELS

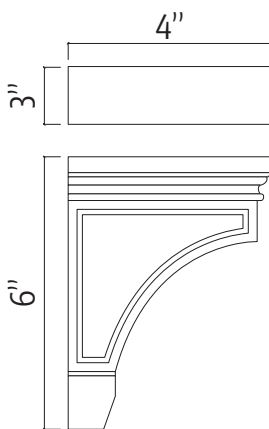

CORBEL-A

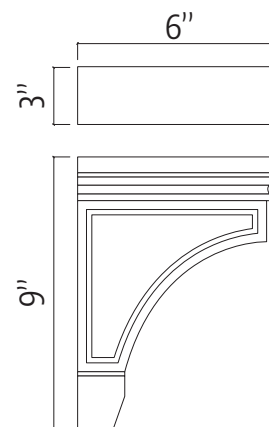

CORBEL-B



ORDER FORM

ORDER FORM

Customer _____
Ship To _____
Date _____ PO# _____ ☐ Display Order

☐ Pick Up ☐ Delivery ☐ Arrange own shipping via CARRIER ☐ Residential

Door Style

☐ Lexington ☐ Williamsburg ☐ Alexandria
☐ Cambridge ☐ Lancaster ☐ Springfield

☐ Assambled ☐ Modified
☐ Unassambled

| QTY | WALL CABINETS | QTY | WALL CABINETS | QTY | WALL MICROWAVE CABINETS | QTY | GLASS DOORS |
|-----|---------------|-----|-----------------------------------|-----|------------------------------------|-----|--------------------------|
| | W1515 | | W3012 | | WMW3018 (Microwave Cabinet) | | CDWG2415 |
| | W1815 | | W301224 | | | | CWGD2430 |
| | W2115 | | W3612 | | QTY ANGLE WALL CABINETS | | CWGD2436 |
| | W2415 | | W361224 | | AW1230 (Angle Wall Cabinet) | | CWGD2442 |
| | W3015 | | W3018 | | AW1236 (Angle Wall Cabinet) | | |
| | W3315 | | W301824 | | AW1242 (Angle Wall Cabinet) | | |
| | W3615 | | W3618 | | QTY WALL WINE RACK CABINETS | | QTY BASE CABINETS |
| | W0930 | | W361824 | | WR1830 (Wine Rack) | | B09 (No drawer) |
| | W1230 | | W2424 | | WR1836 (Wine Rack) | | B12 |
| | W1530 | | W3024 | | | | B15 |
| | W1830 | | W302424 | | QTY WALL OPEN & SPECIALTY CABINETS | | B18 |
| | W2130 | | W3624 | | WES1230 (Wall End Shelf) | | B21 |
| | W2430 | | W362424 | | WES1236 (Wall End Shelf) | | B24 |
| | W2730 | | W3318 | | WES1242 (Wall End Shelf) | | B27 |
| | W3030 | | W331824 | | WDD1230 (Wall Decorative Door) | | B30 |
| | W3330 | | W3324 | | WDD1236 (Wall Decorative Door) | | B33 |
| | W3630 | | W332424 | | WDD1242 (Wall Decorative Door) | | B36 |
| | W3930 | | | | | | B39 |
| | W4230 | | QTY WALL BLIND CORNER CABINETS | | QTY GLASS DOORS | | B42 |
| | W0936 | | WBC2430 (Blind Cabinet) | | WGD1230 | | QTY DRAWER BASE CABINETS |
| | W1236 | | WBC3030 (Blind Cabinet) | | WGD1830 | | DB12 |
| | W1536 | | WBC3630 (Blind Cabinet) | | WGD2430 | | DB15 |
| | W1836 | | WBC2436 (Blind Cabinet) | | WGD3030 | | DB18 |
| | W2136 | | WBC3036 (Blind Cabinet) | | WGD3630 | | DB21 |
| | W2436 | | WBC3636 (Blind Cabinet) | | WGD1236 | | DB24 |
| | W2736 | | WBC2442 (Blind Cabinet) | | WGD1836 | | DB30 |
| | W3036 | | WBC3042 (Blind Cabinet) | | WGD2436 | | DB30-2 |
| | W3336 | | WBC3642 (Blind Cabinet) | | WGD3036 | | DB36 |
| | W3636 | | QTY WALL DIAGONAL CORNER CABINETS | | WGD3636 | | |
| | W3936 | | CDW1815 (Corner Diagonal Wall) | | WGD1242 | | QTY SINK BASE CABINETS |
| | W4236 | | CDW2415 (Corner Diagonal Wall) | | WGD1842 | | SB24 |
| | W0942 | | CDW2430 (Corner Diagonal Wall) | | WGD2442 | | SB27 |
| | W1242 | | CDW2436 (Corner Diagonal Wall) | | WGD2742 | | SB30 |
| | W1542 | | CDW2442 (Corner Diagonal Wall) | | WGD3042 | | SB33 |
| | W1842 | | QTY WALL SQUARE CORNER CABINETS | | WGD3642 | | SB36 |
| | W2142 | | WC2415 (90 Wall Corner) | | WGD1515 | | CSB36 (Corner Sink Base) |
| | W2442 | | WC2430 (90 Wall Corner) | | WGD1815 | | FSB30 (Farm Sink Base) |
| | W2742 | | WC2436 (90 Wall Corner) | | WGD2115 | | FSB36 (Farm Sink Base) |
| | W3042 | | WC2442 (90 Wall Corner) | | WGD2415 | | |
| | W3342 | | QTY WINE WALL CABINETS | | WGD3015 | | QTY LAZY SUSAN |
| | W3642 | | WWC630 | | WGD3615 | | LS33 (Lazy Susan) |
| | W3942 | | WWC636 | | | | LS36 (Lazy Susan) |
| | W4242 | | WWC642 | | | | |

ORDER FORM

| | | | |
|----------|-----|--|--|
| Customer | | | |
| Ship To | | | |
| Date | PO# | <input type="checkbox"/> Display Order | |

☐ Pick Up ☐ Delivery ☐ Arrange own shipping via CARRIER ☐ Residential

| | | |
|------------|--|--|
| Door Style | <input type="checkbox"/> Lexington <input type="checkbox"/> Williamsburg <input type="checkbox"/> Alexandria <input type="checkbox"/> Cambridge <input type="checkbox"/> Lancaster <input type="checkbox"/> Springfield | <input type="checkbox"/> Assambled <input type="checkbox"/> Modified <input type="checkbox"/> Unassambled |
|------------|--|--|

| QTY | WALL 2 DRAWER (BATH) |
|--------------------------|----------------------|
| <input type="checkbox"/> | W2DC1548 |
| <input type="checkbox"/> | W2DC1848 |
| <input type="checkbox"/> | W2DC1554 |
| <input type="checkbox"/> | W2DC1854 |
| <input type="checkbox"/> | W2DC1560 |
| <input type="checkbox"/> | W2DC1860 |

| QTY | BASE SPICE RACK |
|--------------------------|-----------------|
| <input type="checkbox"/> | BSR06 |
| <input type="checkbox"/> | BSR09 |

| QTY | BLIND BASE CABINETS |
|--------------------------|---------------------|
| <input type="checkbox"/> | BBC36 (Blind Base) |
| <input type="checkbox"/> | BBC42 (Blind Base) |

| QTY | BASE MICROWAVE CABINETS |
|--------------------------|--------------------------------|
| <input type="checkbox"/> | B30MW (Base Microwave Cabinet) |

| QTY | ANGLE BASE CABINETS |
|--------------------------|---------------------|
| <input type="checkbox"/> | AB24 (Angle Base) |

| QTY | BASE OPEN & SPECIALTY CABINETS |
|--------------------------|--------------------------------|
| <input type="checkbox"/> | BES12 (Base End Shelf) |
| <input type="checkbox"/> | BDD24 (Base decorative door) |

| QTY | VANTIY CABINETS |
|--------------------------|--|
| <input type="checkbox"/> | VS24 |
| <input type="checkbox"/> | VS30 |
| <input type="checkbox"/> | VS36 |
| <input type="checkbox"/> | CVSB30R (Combo Vanity Sink Base) |
| <input type="checkbox"/> | CVSB30L (Combo Vanity Sink Base) |
| <input type="checkbox"/> | VDB12 |
| <input type="checkbox"/> | VDB15 |
| <input type="checkbox"/> | VDD3021 (Vanity Desk Drawer trimmable to 24) |
| <input type="checkbox"/> | CVS36R |
| <input type="checkbox"/> | CVS36L |

| QTY | TALL PANTRY CABINETS |
|--------------------------|------------------------------|
| <input type="checkbox"/> | UC1884 (Tall pantry cabinet) |
| <input type="checkbox"/> | UC2484 (Tall pantry cabinet) |
| <input type="checkbox"/> | UC1890 (Tall pantry cabinet) |
| <input type="checkbox"/> | UC2490 (Tall pantry cabinet) |
| <input type="checkbox"/> | UC1896 (Tall pantry cabinet) |
| <input type="checkbox"/> | UC2496 (Tall pantry cabinet) |

| QTY | OVEN CABINETS |
|--------------------------|-----------------------|
| <input type="checkbox"/> | OC3384 (Oven Cabinet) |
| <input type="checkbox"/> | OC3390 (Oven Cabinet) |
| <input type="checkbox"/> | OC3396 (Oven Cabinet) |

| QTY | FILLERS & TOE KICKS |
|--------------------------|---------------------|
| <input type="checkbox"/> | BF3 |
| <input type="checkbox"/> | BF6 |
| <input type="checkbox"/> | WF342 |
| <input type="checkbox"/> | WF642 |
| <input type="checkbox"/> | TF396 (Tall Filler) |
| <input type="checkbox"/> | TF696 |
| <input type="checkbox"/> | TK8 |

| QTY | PANELS |
|--------------------------|---------------------------------|
| <input type="checkbox"/> | DWR3 (DW panel) |
| <input type="checkbox"/> | REP396 (Ref. Panel) |
| <input type="checkbox"/> | 3/4REP96 (Ref. Panel) |
| <input type="checkbox"/> | REP39630 (Ref. Panel) |
| <input type="checkbox"/> | BP4896 (Plain back panel) |
| <input type="checkbox"/> | DBP4896 (Decorative back panel) |

| QTY | VALANCE |
|--------------------------|-------------------|
| <input type="checkbox"/> | VAL48-A (Valance) |
| <input type="checkbox"/> | VAL48-B (Valance) |

| QTY | MOLDINGS |
|--------------------------|-------------------------------|
| <input type="checkbox"/> | CM96-A (Crown Molding) |
| <input type="checkbox"/> | CM96-B (Crown Molding) |
| <input type="checkbox"/> | CM96-C (Crown Molding) |
| <input type="checkbox"/> | LR8 (Light rail molding) |
| <input type="checkbox"/> | SM8 (Scribe Molding) |
| <input type="checkbox"/> | OCM8 (Outside Corner Molding) |
| <input type="checkbox"/> | ICM8 (Inside Corner Molding) |
| <input type="checkbox"/> | Shoe Molding |
| <input type="checkbox"/> | Base Molding |
| <input type="checkbox"/> | BM8 (Batten Molding) |

| QTY | CORBELS & LEGS |
|--------------------------|----------------|
| <input type="checkbox"/> | CORBEL-A(59) |
| <input type="checkbox"/> | CORBEL-B |
| <input type="checkbox"/> | LEG-A |
| <input type="checkbox"/> | LEG-B |

| QTY | ROLL OUT TRAYS |
|--------------------------|-----------------------|
| <input type="checkbox"/> | ROT18 (Roll out tray) |
| <input type="checkbox"/> | ROT24 (Roll out tray) |
| <input type="checkbox"/> | ROT30 (Roll out tray) |
| <input type="checkbox"/> | ROT36 (Roll out tray) |

| QTY | ACCESSORIES |
|--------------------------|------------------------|
| <input type="checkbox"/> | BTC18 (Base Trash Can) |
| <input type="checkbox"/> | Sample Door (15x24) |

| QTY | TOUCH UP KITS |
|--------------------------|---------------|
| <input type="checkbox"/> | Touch Up Kit |

| QTY | DOORS & SHELVES |
|--------------------------|-----------------|
| <input type="checkbox"/> | |
| <input type="checkbox"/> | |
| <input type="checkbox"/> | |
| <input type="checkbox"/> | |
| <input type="checkbox"/> | |
| <input type="checkbox"/> | |
| <input type="checkbox"/> | |
| <input type="checkbox"/> | |
| <input type="checkbox"/> | |

If extra doors or shelves are needed.
Please write the item code as well as the amount needed.

